



## SOCIETY OF DIAGNOSTIC MEDICAL SONOGRAPHY

2745 N Dallas Pkwy Ste 350, Plano, TX 75093-8730  
(214) 473-8057 | (800) 229-9506 | (214) 473-8563 FAX | [sdms.org](http://sdms.org)

February 8, 2021

Dear Educator,

We know that your students' success is important to you and the SDMS shares your dedication to developing the future leaders in sonography. To assist you as you guide your students on their sonography journey, the SDMS has created resources to help them earn and maintain their credentials, build their professional network, and develop as sonographers.

While many of these resources are online, the SDMS also have resources that we will mail you free of charge. I encourage you to visit <https://sdmseducators.questionpro.com/> today to customize your mailed packet so that you can start taking advantage of these resources.

The SDMS is the professional home for sonographers, educators, and students around the world. Below are highlights of the SDMS student resources available in 2021.

- In 2020 the SDMS Foundation launched the Emerging Leaders Program which invites select students to receive leadership education through a six-month virtual program. One member of the cohort is ultimately chosen to receive a scholarship to attend the SDMS Annual Conference and participate in the SDMS Board of Directors meeting.
- Thanks to a generous donation by Dr. Kevin & Kathy Evans, the Evans Undergraduate Research Grant is available to student researchers each year. Students must propose a research project and be mentored through completion to receive full grant payment.
- The SDMS Career Center gives students, new graduates, and experienced professionals a dedicated sonography specific platform to search for jobs, request a free resume review, read interview tips, and set job alerts.
- SDMS Organizational Membership and Student Group Membership enables you to streamline the membership application process for your faculty. Apply once, pay together, and receive a discount. Note: Students and new graduates always receive a discount on SDMS membership.
- The SDMS Member-Get-A-Member (MGAM) Program rewards you when your students join the SDMS by giving you discounts on your own SDMS dues. You benefit from helping your students take this very important step in their careers.

Thank you for your dedication to your students and the sonography profession. We value your support. Please don't hesitate to reach out if we may be of any assistance.

Sincerely,

Ted Whitten, BA, RDMS, RVT, FSDMS  
SDMS and SDMS Foundation President



# MEMBER-GET-A-MEMBER PROGRAM

## CALLING ALL SONOGRAPHY PROGRAM FACULTY

**THE SDMS** is dedicated to helping sonography students start their career off right. Joining the SDMS is a student's first step in making sonography a career and not just a job.

### INCENTIVES

- **Program faculty will be credited \$5** towards their next annual membership renewal dues for each student\* recruited.

### ELIGIBILITY

- This program is open to all program faculty of diagnostic medical sonography or related education programs who recruit new student\* members to the SDMS.
- Program faculty must be current SDMS members to be eligible to participate in this program.

*\* Must be a new student member (currently enrolled in a diagnostic medical sonography related program) who has never been a member of the SDMS. Credit may not exceed one year's membership dues payment amount and discounts expire at membership expiration date.*

---

### HOW TO PARTICIPATE

**STEP 1:** If not already a member, program faculty can join the SDMS by visiting: [sdms.org/membership](https://sdms.org/membership)

**STEP 2:** Recruit students to join the SDMS.

**STEP 3:** Students must provide a completed and signed Student Verification Form during the application process.

**STEP 4:** Enjoy! The SDMS will credit you \$5 at the time of invoicing for your next membership dues renewal for each new student that joins the SDMS. Discounts will expire if not used prior to your membership expiration date.



# DOES YOUR SONOGRAPHY PROGRAM

*have 5+*

*faculty members or clinical instructors?*

**JOIN AS AN ORGANIZATIONAL MEMBER AND SAVE ON THE COST OF MEMBERSHIP!**

[sdms.org/membership/categories](https://sdms.org/membership/categories)

- **Access discounts on:**
  - SDMS dues
  - SDMS CME Activity application fees
  - SDMS Annual Conference registrations
  - SDMS Professional Liability Insurance
  - SDMS Career Center postings
- **Enjoy all SDMS member benefits** including access to the SDMS Salary & Benefits Reports and the SDMS Collaborate communities.
- **Sync up** your SDMS dues and pay them at the same time each year.
- **Stay up-to-date** with unlimited access to online SDMS CME opportunities.

**DON'T SEE A MEMBERSHIP TIER THAT MEETS YOUR NEEDS? CUSTOM PRICING IS AVAILABLE**

Call +1 800-229-9506 or +1 214-473-8057 for more information.



The Society of Diagnostic Medical Sonography (SDMS) is the largest professional association of sonographers and sonography students in the world. The SDMS supports credentialing for sonographers and provides representation on legislative and regulatory issues that affect the sonography profession. We also provide a multitude of products and services to our members including Continuing Medical Education (CME), member discounts, and networking opportunities.





# SOCIETY OF DIAGNOSTIC MEDICAL SONOGRAPHY

## STUDENT MEMBERSHIP APPLICATION

Name \_\_\_\_\_ First \_\_\_\_\_ MI \_\_\_\_\_ Last \_\_\_\_\_ Credentials \_\_\_\_\_

Organization \_\_\_\_\_

Mailing Address  Home  Work \_\_\_\_\_

City \_\_\_\_\_ State/Province \_\_\_\_\_ Zip+4/Postal Code \_\_\_\_\_

Country \_\_\_\_\_ Phone  Mobile ( )  Work \_\_\_\_\_  
(If not US)

Email \_\_\_\_\_ Communication preferences may be customized through your SDMS member profile.

*Please provide us with the following information. It will be used for verification and CME tracking purposes only.*  
**Date of Birth:** \_\_\_\_ / \_\_\_\_ / \_\_\_\_ (MM/DD/YYYY)  
**Gender:**  Female  Male  Prefer Not to Specify

**Highest Diploma/Degree:**  
 High School/GED  Master's Degree  
 Associate's Degree  Doctorate  
 Bachelor's Degree

### Credentials/Licenses:

|                               |                                |                               |                               |  |                               |
|-------------------------------|--------------------------------|-------------------------------|-------------------------------|--|-------------------------------|
| <input type="checkbox"/> RDCS | <input type="checkbox"/> RMSKS | <input type="checkbox"/> ACS  | <input type="checkbox"/> RCS  | <input type="checkbox"/> RT(BS) [Breast]   | <input type="checkbox"/> CRCS |
| <input type="checkbox"/> RDMS | <input type="checkbox"/> RPVI  | <input type="checkbox"/> RCCS | <input type="checkbox"/> RPhS | <input type="checkbox"/> RT(S)             | <input type="checkbox"/> CRGS |
| <input type="checkbox"/> RMSK | <input type="checkbox"/> RVT   | <input type="checkbox"/> RCIS | <input type="checkbox"/> RVS  | <input type="checkbox"/> RT(VS) [Vascular] | <input type="checkbox"/> CRVS |

|  |  |  |  |
|--|--|--|--|
| ARDMS Registry # _____                   | CCI Registry # _____                     | ARRT Registry # _____                    | Sonography Canada Registry # _____       |
| ____ / ____ / ____                       | ____ / ____ / ____                       | ____ / ____ / ____                       | ____ / ____ / ____                       |
| CME Period Expiration (MM/DD/YYYY) _____ | CME Period Expiration (MM/DD/YYYY) _____ | CME Period Expiration (MM/DD/YYYY) _____ | CME Period Expiration (MM/DD/YYYY) _____ |

### Specialties:

|                                     |                                    |                      |                                     |                                    |                       |                                     |                                    |                           |                                     |                                     |               |
|-------------------------------------|------------------------------------|----------------------|-------------------------------------|------------------------------------|-----------------------|-------------------------------------|------------------------------------|---------------------------|-------------------------------------|-------------------------------------|---------------|
| Practicing <input type="checkbox"/> | Certified <input type="checkbox"/> | Abdomen [AB]         | Practicing <input type="checkbox"/> | Certified <input type="checkbox"/> | Cardiac (Fetal) [FE]  | Practicing <input type="checkbox"/> | Certified <input type="checkbox"/> | Neurosonology [NE]        | Practicing <input type="checkbox"/> | Certified <input type="checkbox"/>  | Vascular [VT] |
| <input type="checkbox"/>            | <input type="checkbox"/>           | Breast [BR]          | <input type="checkbox"/>            | <input type="checkbox"/>           | Cardiac (Ped) [PE]    | <input type="checkbox"/>            | <input type="checkbox"/>           | OB/GYN [OB]               | <input type="checkbox"/>            | <input checked="" type="checkbox"/> | Veterinary    |
| <input type="checkbox"/>            | <input type="checkbox"/>           | Cardiac (Adult) [AE] | <input type="checkbox"/>            | <input type="checkbox"/>           | Musculoskeletal [MSK] | <input type="checkbox"/>            | <input type="checkbox"/>           | Pediatric Sonography [PS] | <input type="checkbox"/>            | <input type="checkbox"/>            | None          |

**Membership Dues\*: \$45 USD** **\$ 45**

\*Student membership requires that your program faculty verify your student status and anticipated graduation date by completing the student status verification section attached to this application.

**Donation to the SDMS Foundation:**  \$10  \$25  \$50  \$100  Other \$ \_\_\_\_\_ **\$**

The Society of Diagnostic Medical Sonography (SDMS) Foundation is recognized by the Internal Revenue Service (IRS) as a tax exempt charitable organization described in section 501(c)(3) of the Internal Revenue Code. Your donation will be deductible to the extent permitted by law.

**TOTAL: \$** \_\_\_\_\_

**Indicate Payment (PLEASE PRINT)** *Expedite your membership application. Pay online now at [sdms.org/join](http://sdms.org/join)*

Credit Card Credit Card Number: \_\_\_\_\_ CID: \_\_\_\_\_ (3 or 4 digit code) Expiration Date: \_\_\_\_\_

Check/ Money Order \_\_\_\_\_

**NOTE:**  
This form is valid through 12/31/21

Cardholder's Name (as it appears on card) \_\_\_\_\_ Signature \_\_\_\_\_

Cardholder's Billing Address (as it appears on statement – Please include address, city, state/province, and zip/postal code) \_\_\_\_\_

Payment by check authorizes the SDMS to process funds by electronic funds transfer (ACH). Membership dues to the SDMS are not tax deductible as a charitable contribution. For information on partially deducting membership dues as a business expense, go to [sdms.org/taxes](http://sdms.org/taxes). SDMS takes the privacy of your personal information very seriously and will use your information only in accordance with the terms of the SDMS Privacy Policy, available at: [sdms.org/privacy](http://sdms.org/privacy)

**Please return completed application with appropriate dues payment to:**  
SDMS Membership Department • PO Box 200971, Dallas, TX 75320-0971 • +1 214.473.8563 Fax  
**Questions?** 800.229.9506 • +1 214.473.8057 • [membership@sdms.org](mailto:membership@sdms.org)



# SOCIETY OF DIAGNOSTIC MEDICAL SONOGRAPHY

## STUDENT GROUP MEMBERSHIP FORM

This form may be used to apply for SDMS Membership for a group of students enrolled in a sonography educational program. A check may be provided upon application (receipt will be provided to the billing contact listed) or an itemized invoice may be requested by the institution for payment. Memberships will not be processed until payment is received.

### Program Information

School Name: \_\_\_\_\_  
Program Name: \_\_\_\_\_  
Address: \_\_\_\_\_  
City: \_\_\_\_\_ State: \_\_\_\_\_ Zip/Postal Code: \_\_\_\_\_  
Billing Contact: \_\_\_\_\_

### Faculty Information

Are you a current SDMS member? Program faculty will be credited \$5 towards their next annual SDMS membership renewal dues for each new student member recruited. For more information visit:  
sdms.org/learning/resources/educational/mgam

Printed Name \_\_\_\_\_ SDMS # \_\_\_\_\_  
Program Affiliation:  Program Director |  Clinical Coordinator |  Faculty |  Other \_\_\_\_\_

### Student List (attach additional pages with this section's information if needed for more students)

Student Anticipated Graduation Date: \_\_\_\_\_ Total Number of Students: \_\_\_\_\_  
(mm/dd/yyyy)

| Student Name<br>(First & Last) | Anticipated Grad Date<br>(if different from above) | New Membership<br>(attach completed application) | Renewal / SDMS #               |
|--------------------------------|--|--|--------------------------------|
|                                |  | <input type="checkbox"/>                         | <input type="checkbox"/> _____ |
|                                |  | <input type="checkbox"/>                         | <input type="checkbox"/> _____ |
|                                |  | <input type="checkbox"/>                         | <input type="checkbox"/> _____ |
|                                |  | <input type="checkbox"/>                         | <input type="checkbox"/> _____ |
|                                |  | <input type="checkbox"/>                         | <input type="checkbox"/> _____ |
|                                |  | <input type="checkbox"/>                         | <input type="checkbox"/> _____ |
|                                |  | <input type="checkbox"/>                         | <input type="checkbox"/> _____ |
|                                |  | <input type="checkbox"/>                         | <input type="checkbox"/> _____ |
|                                |  | <input type="checkbox"/>                         | <input type="checkbox"/> _____ |
|                                |  | <input type="checkbox"/>                         | <input type="checkbox"/> _____ |

### Program Faculty Affirmation

I hereby confirm that the individuals for SDMS Student Membership listed on this invoice are currently accepted or enrolled in a sonography-related educational program and the information provided is accurate. I understand that providing false or misleading information may result in denial of the application and other action deemed appropriate by the SDMS.

Signature: \_\_\_\_\_ Date: \_\_\_\_\_

**Please attach all Student Membership Applications and send to:**



# SDMS AWARDS AND COMPETITIONS

The Society of Diagnostic Medical Sonography is dedicated to recognizing and honoring outstanding achievement in the sonography profession.

TO LEARN MORE ABOUT THE SDMS AWARDS AND COMPETITIONS,  
visit: [sdms.org/membership/awards-and-competitions](https://sdms.org/membership/awards-and-competitions)

## SDMS ACHIEVEMENT AWARDS

- **Joan P. Baker Pioneer Award**
- **SDMS Distinguished Educator Award**
- **SDMS Fellow Membership**

*Nominations Due: March 31*

- **Kenneth R. Gottesfeld Award**
- **Stephen McLaughlin Memorial Lectureship**

## SDMS SCHOLARLY COMPETITIONS

- **Scientific Presentation Competition**
- **Sonographer and Student Poster Competitions**
- **W. Frederick Sample Student Excellence Award**

*Applications Due: May 31*



APPLY TODAY

\$ 2500  
DOLLARS

### STUDENT SCHOLARSHIPS

Support for deserving sonography students who have been accepted or are currently enrolled in an educational program in diagnostic medical sonography or cardiovascular technology that has been accredited by the Commission on Accreditation of Allied Health Educational Programs (CAAHEP).

June 30 and December 31 Deadlines

\$ 2500  
DOLLARS

### ADVANCED DEGREE SCHOLARSHIPS

Support for deserving sonographers who have a minimum of two (2) years full-time sonography experience and have been accepted or are currently enrolled in an advanced sonography-related degree program (Bachelor, Master, or Doctoral) at an accredited institution.

June 30 Deadline

\$ UP TO 500  
DOLLARS

### EDUCATIONAL GRANTS

Financial assistance for sonographers and students attending the SDMS Annual Conference.

Opens May 1 | First Come, First Served Until Gone

# SUPPORT & FUNDS FOR YOUR SONOGRAPHY CAREER

View eligibility information and application details and deadlines for all of the SDMS Foundation Grants and Scholarship Programs at: [SDMSFOUNDATION.ORG](http://SDMSFOUNDATION.ORG)

\$ 250  
DOLLARS

### CERTIFICATION EXAMINATION GRANTS

Grants for deserving sonography students and sonographers who wish to further their career by earning additional certifications or specialties.

Opens Monthly on the 1st | First Come, First Served Until Gone

\$ UP TO 1000  
DOLLARS

### INTERNATIONAL ASSISTANCE GRANTS

Support for SDMS members who are working or assisting in the international healthcare arena.

Ongoing

\$ 160  
DOLLARS

### HARDSHIP GRANTS

Support for sonographers who are temporarily disabled or unemployed and are experiencing financial hardship that prevents them from renewing their SDMS membership and earning the CME credits required to maintain their credential(s).

Ongoing | First Come, First Served Until Gone

\$ UP TO 5000  
DOLLARS

### RESEARCH GRANTS

Support for researchers who propose a unique and pressing research topic to the SDMS Foundation.

March 31 and October 31 Deadlines

**The Evans Undergraduate Research Grant Program** provides support for undergraduate projects led by student researchers currently enrolled in a bachelor's degree program in sonography or a related discipline. Thanks to Dr. Kevin and Kathy Evans' for their generous donation.

October 31 Deadline

SOCIETY OF DIAGNOSTIC MEDICAL SONOGRAPHY

FOUNDATION

**NEW PROGRAM!** The **Emerging Leaders Grant Program** annually invites a cohort of students and recent graduates to be mentored as future leaders in the sonography field and with the SDMS.





# STORE

For sonography educational and pride products, visit: [sdms.org/store](http://sdms.org/store)

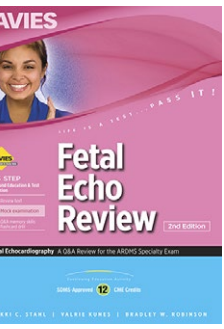
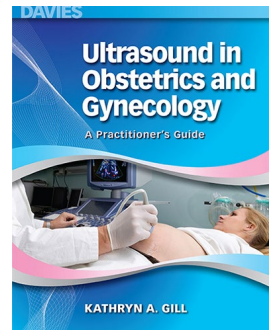
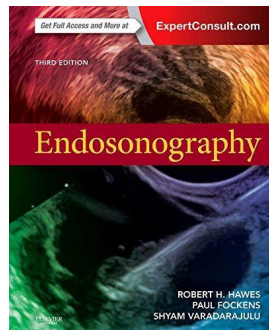
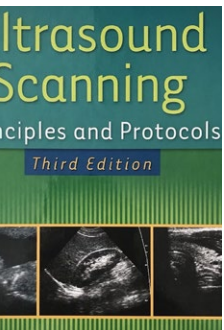

**SDMS MEMBERS RECEIVE A DISCOUNT ON EVERYTHING IN THE SDMS STORE**

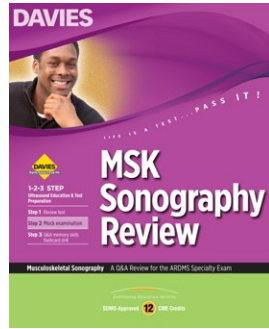
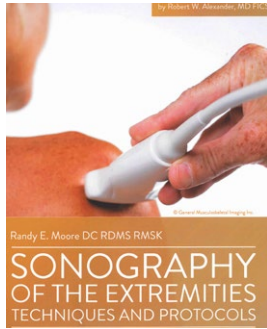
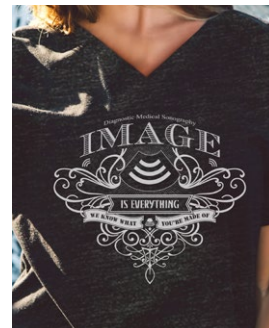
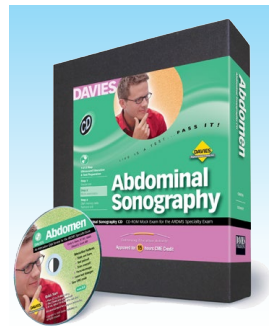
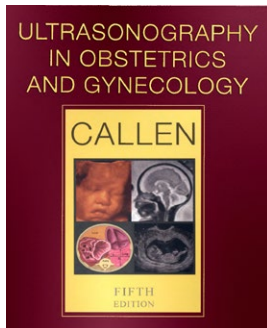
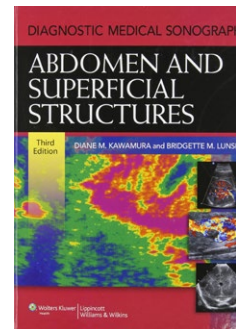
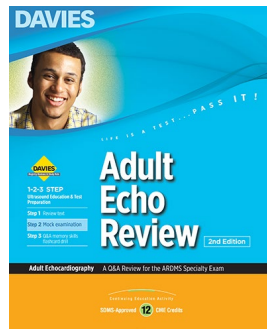

**YES, We Carry MSK Ultrasound Books!**

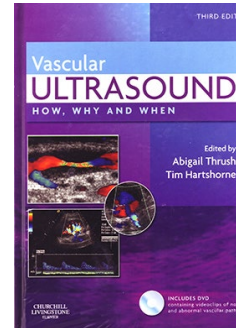
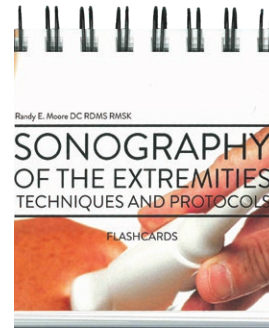





# PREPARE YOUR STUDENTS

**THE SDMS CAN HELP.** Use the **SDMS Registry Review Series** to prepare your students for certification exams or as a classroom text book.



## SDMS REGISTRY REVIEW SERIES

**YOUR INTERACTIVE LEARNING TOOL**

**EACH STUDY GUIDE INCLUDES:**

- Comprehensive Study Outline
- Practice Tests
- On-Demand Webinars\*

**VOLUME DISCOUNTS AVAILABLE**

Call the SDMS Office for more information.

| STUDY GUIDES  | AVAILABLE CME CREDITS  |
|---|------------------------|
| Abdominal Sonography (Including Superficial Structures and MSK) | 29.25 SDMS CME credits |
| Adult Cardiac Sonography  | 34.25 SDMS CME credits |
| Breast Sonography   | 11.50 SDMS CME credits |
| Fetal Cardiac Sonography  | 12.25 SDMS CME credits |
| Obstetric and Gynecologic Sonography                            | 30.75 SDMS CME credits |
| Pediatric Sonography  | 13.00 SDMS CME credits |
| Pediatric Cardiac Sonography                                    | 15.00 SDMS CME credits |
| Sonography Principles and Instrumentation (SPI)                 | 19.75 SDMS CME credits |
| Vascular Sonography/Technology                                  | 20.00 SDMS CME credits |



## CALL FOR PAPERS

The official journal of the Society of Diagnostic Medical Sonography, the JDMS is an international, peer-reviewed journal that is circulated to over 27,000 sonography professionals.

### SHARE YOUR EXPERTISE & RESEARCH

The JDMS is currently seeking original research, literature reviews, and case studies for the JDMS.

### THIS MAY INCLUDE:

- Exceptional case reports reflecting the use of ultrasound in diagnosing interesting or unusual pathology
- Innovative teaching strategies with measurable improvement in competency or other outcomes
- Impact of emerging technologies on diagnostic techniques or other clinical applications
- Editor-reviewed symposia on hot topics in diagnostic medical sonography or related fields
- Comparative research which demonstrates improved efficacy, patient/provider satisfaction, or cost savings versus other imaging modalities

Submit your article to JDMS online with SAGETRACK.  
<https://mc.manuscriptcentral.com/sdms-jdms>

### EDITOR-IN-CHIEF

Kevin D. Evans, PhD, RT(R)(M)(BD), RDMS, RVS, FSDMS, FAIUM



The *Journal of Diagnostic Medical Sonography* (JDMS) presents the latest updates in sonographic techniques and diagnostic methods, education literature reviews and thought-provoking case reports, practical and clinically relevant research applications and innovations in hardware/ software technologies and equipment.

### SEND INQUIRES

via email to Kevin Evans at [jdms@sdms.org](mailto:jdms@sdms.org). For author guidelines, please visit [sdms.org/membership/JDMS](http://sdms.org/membership/JDMS) and choose Author's Manual.

### DID YOU KNOW?

CME

JDMS published authors receive up to 10 SDMS CME credits per article plus renewal discounts on SDMS membership dues.

For more information, contact:  
[jdms@sdms.org](mailto:jdms@sdms.org)







## BECOME A JDMS AUTHOR

**JDMS authors** join a prestigious group of researchers, educators, and practitioners in diagnostic medical sonography and other related professions. These luminaries share their findings from case studies, literature reviews, original research, and more to support and expand the use of diagnostic ultrasound worldwide.

The JDMS accepts articles across all sonography specialties as well as instrumentation, physics, ergonomics, technical advancements, education, and professional issues.

The JDMS Editorial Board provides support to new authors throughout the peer review process.

### **BENEFITS OF AUTHORSHIP INCLUDE:**

- Recognition as a prestigious researcher in the sonography field
- Eligibility for the annual Kenneth R. Gottesfeld award
- Worldwide exposure for your research, with articles openly accessible to all sonographers and researchers one year following publication
- Discounts on SDMS membership
- SDMS CME Credit

**Learn more and submit your manuscript at [sdms.org/jdms](https://sdms.org/jdms)**





# Malpractice Insurance Coverage for Less than Your Daily Coffee

Whether you are self-employed or work for a hospital or group, having adequate malpractice insurance coverage is crucial to your ultrasound career.



**Protect your career with SDMS Professional Liability Insurance – an exclusive SDMS Member Benefit.**

- *Zero Deductible* - No out-of-pocket expenses if a claim is made
- *Occurrence-Based Coverage* - Ongoing protection after the coverage period has ended
- *High Limits* - Up to \$1,000,000/\$6,000,000 in liability coverage
- *There When You Need It* - Unlimited legal defense costs
- *Portable* - Move between jobs/employers and your coverage follows
- *Affordable* - Full-time premiums as low as \$65 a year
- *First-Year Discount* - 50% new to practice discount for recent graduates



**Learn More & Apply Today**  
[sdms.org/liability](https://sdms.org/liability)

# TRAJECSYS

# CENTRALIZED CLINICAL RECORDKEEPING™

## for All Sonography Programs

Simplify Accreditation Reporting • Highly Customizable and Easy to Use • SDMS CME Reporting • Supporter of the SDMS Foundation

Trajecsys **TRACKS** and **REPORTS** student progress in the clinical setting.



#### STUDENT PORTFOLIO

Students can view and download their skills and competency report with ease.



#### ACCREDITATION REPORTING

No more hours of calculating your program's statistics. We have multiple filtering options to run customized reports.



#### ATTENDANCE TRACKING WITH GEO LOCATION

Keep track of your students' time and attendance from any device.



#### EMBEDDED PHYSICAL SIGNATURES

Capture physical signatures for evaluations, logsheets, surveys, and more.



#### AFFILIATE AGREEMENT FEATURE

Programs can upload and track their various agreements with clinical and rotation sites with reminders, set terms, renewal options and more.

- *Real-Time Reporting*
- *Monitor Your Student Attendance*
- *Free Personalized Set-up and Support*
- *Build Your Forms and Assessments*
- *Submit Evaluations with Ease*
- *Multiple Programs with One Login*
- *Share Documents*
- *User Guides and Video Tutorials*
- *Multiple Payment Methods*



Centralized Clinical Recordkeeping™

**Contact us for more information.**

800-741-7964 ext 3

cara@trajecsys.com

