

# 2025 SDMS Annual Conference

## Non-Fetal Findings in Maternal Fetal Medicine

Kelsey Doyle MEd, RDMS, RVT

1

### **SPEAKER PRESENTATION DISCLAIMER**

The content and views presented are made available for educational purposes only. The information presented are the opinions of the presenter and do not necessarily represent the views of the Society of Diagnostic Medical Sonography (SDMS) or its affiliated organizations, officers, Boards of Directors, or staff members.

The presenter is responsible for ensuring balance, independence, objectivity, scientific rigor, and avoiding commercial bias in their presentation. Before making the presentation, the presenter is required to disclose to the audience any relevant financial interests or relationships with manufacturers or providers of medical products, services, technologies, and programs.

The SDMS and its affiliated organizations, officers, Board of Directors, and staff members disclaim any and all liability for all claims that may arise out of the use of this educational activity.

2

# 2025 SDMS Annual Conference

## Objectives

Ultrasound Findings

Pregnancy Management

Imaging methods/ etc.

Differential Diagnoses



3

## Umbilical Cord



4

# 2025 SDMS Annual Conference

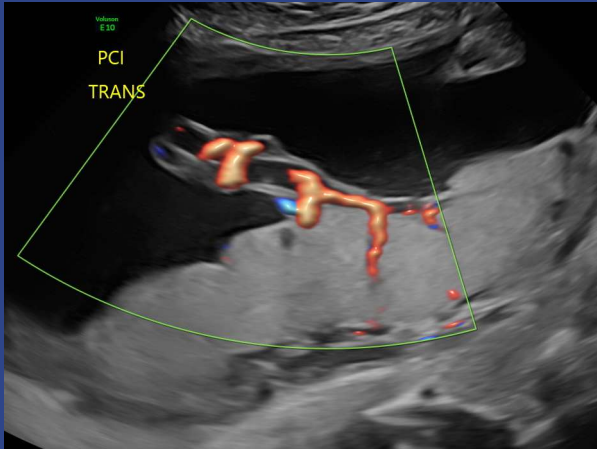

Placental Cord Insert



Abdominal Cord Insert

5

## 3 Vessel Cord

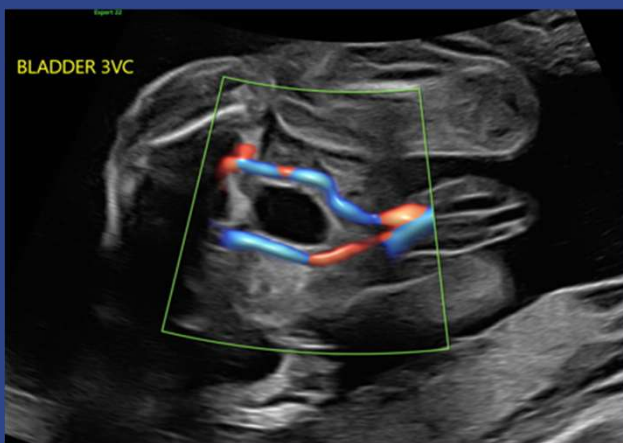

6

# 2025 SDMS Annual Conference

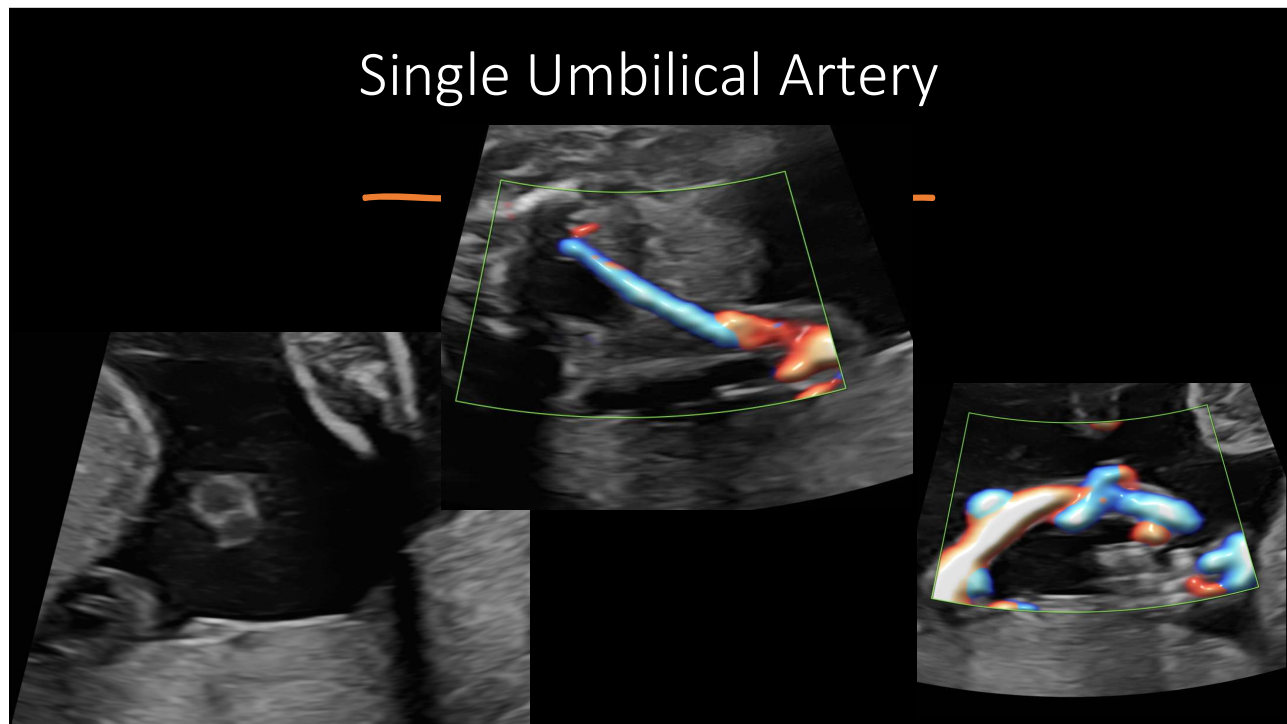

7

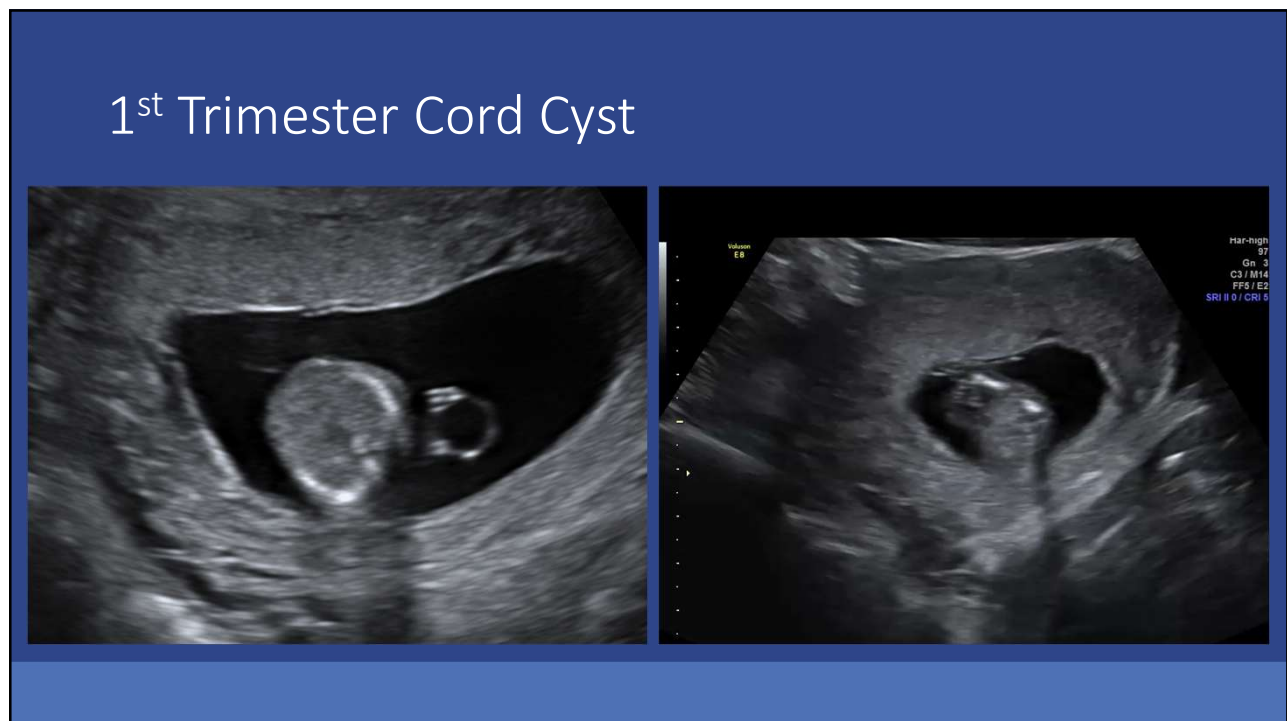

8

# 2025 SDMS Annual Conference

## Hypocoiled Cord

- Umbilical coiling index
- Protocols for F/U
  - None
  - Growth
  - Antenatal testing
  - Delivery timing 39 weeks unless FGR is present



de Laat MW, Franx A, Bots ML, Visser GH, Nikkels PG.  
Umbilical coiling index in normal and complicated  
pregnancies. *Obstet Gynecol.* 2006 May;107(5):1049-55. doi:  
10.1097/01.AOG.0000209197.84185.15. PMID: 16648410.

9

## Hypocoiled Cord



10



# 2025 SDMS Annual Conference

## Hypocoiled Cord



11

## Placental Cord Insertion

Normal

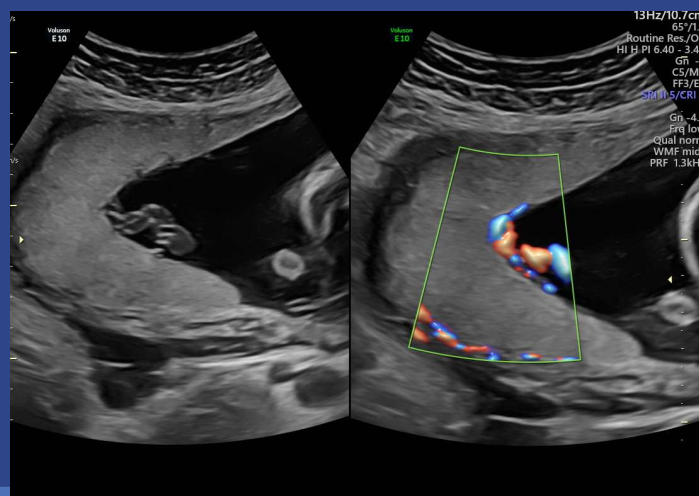

12

# 2025 SDMS Annual Conference

## Placental Cord Insertion

Velamentous

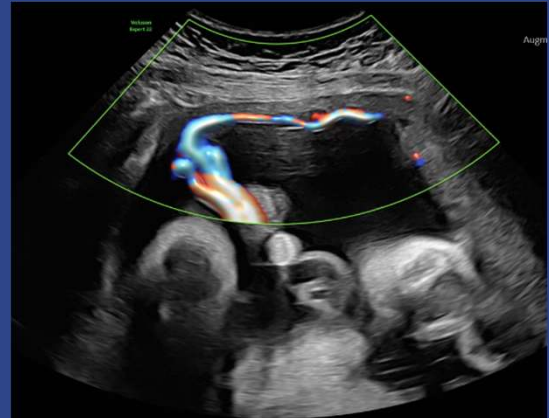
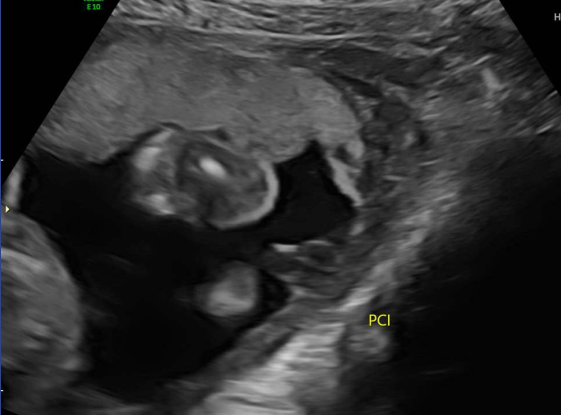

13

## Vasa Previa

14

# 2025 SDMS Annual Conference

## Vasa Previa

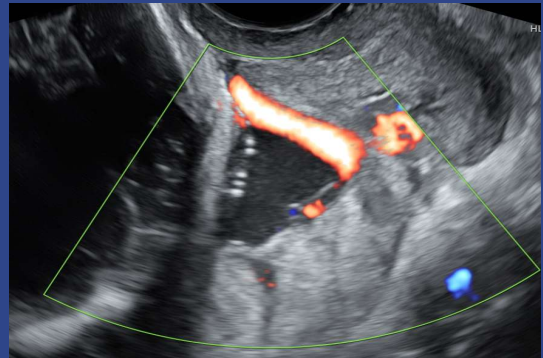

Incidence: 1 in 1,200 to 1-2,500 births

Oyelese Y, Javitsani A, Shamshiriz AA. Vasa Previa. Obstet Gynecol. 2023 Sep 1;142(3):503-518. doi: 10.1097/AOG.0000000000005287. Epub 2023 Aug 3. PMID: 37590981; PMCID: PMC10424826.

15

## Vasa Previa Case

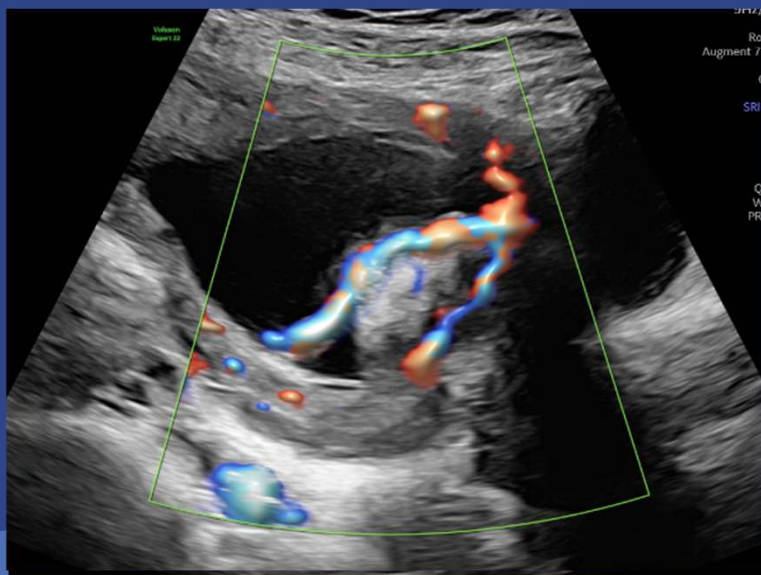

16



# 2025 SDMS Annual Conference

## Vasa Previa Case



17

## Vasa Previa Case

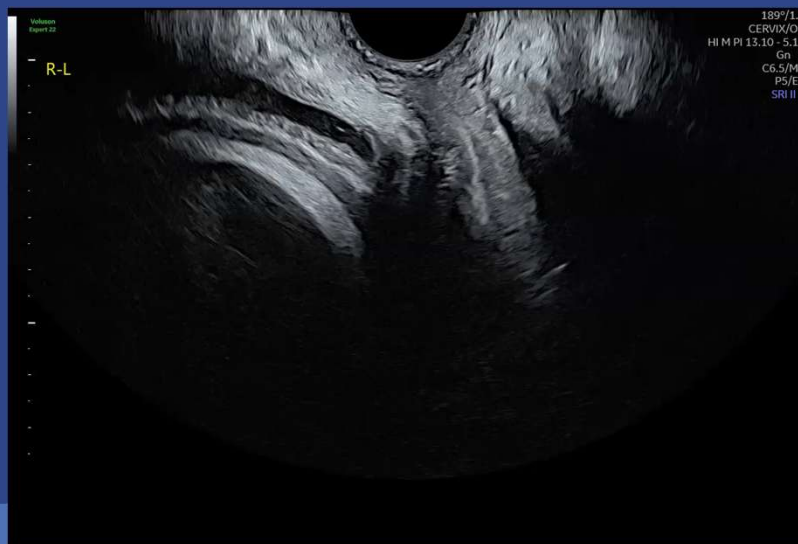

18

# 2025 SDMS Annual Conference

## Vasa Previa Case

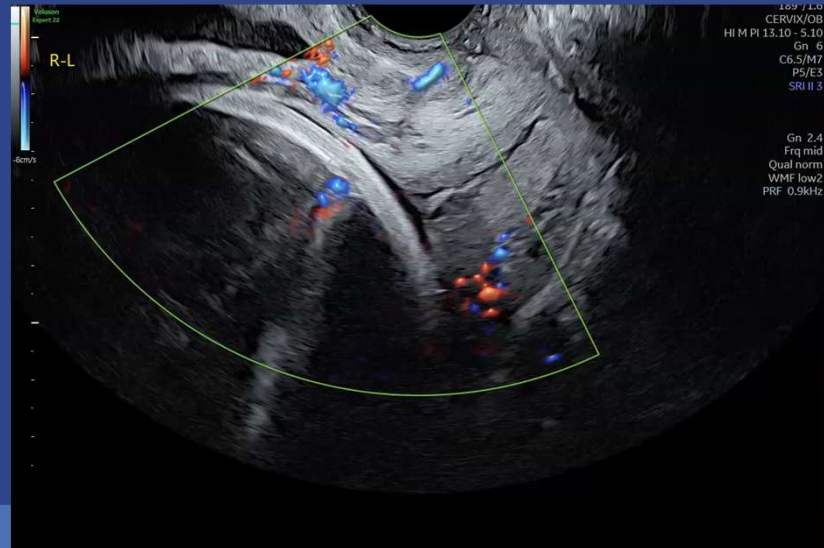

19

## Vasa Previa Case 2

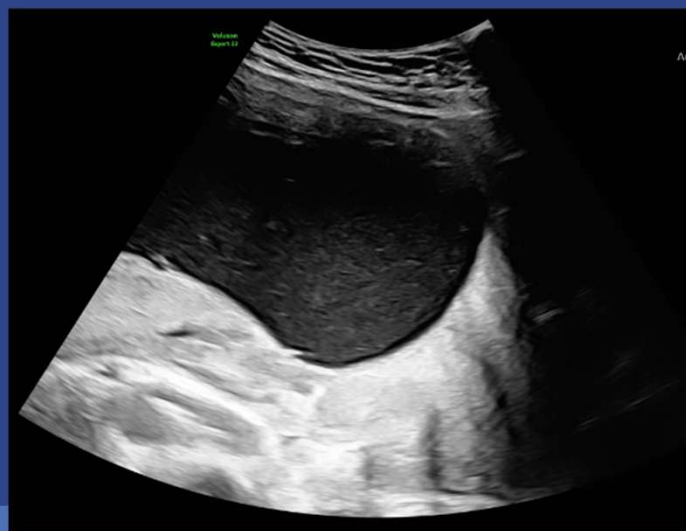

20

# 2025 SDMS Annual Conference

## Vasa Previa Case 2

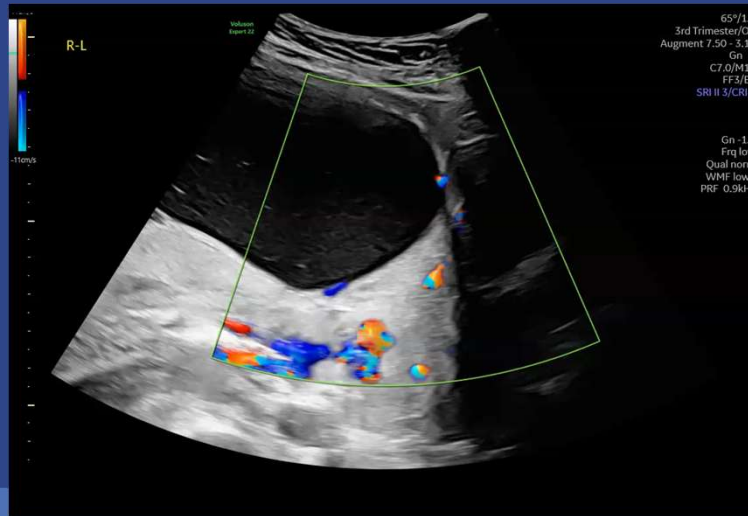

21

## Vasa Previa Case 2

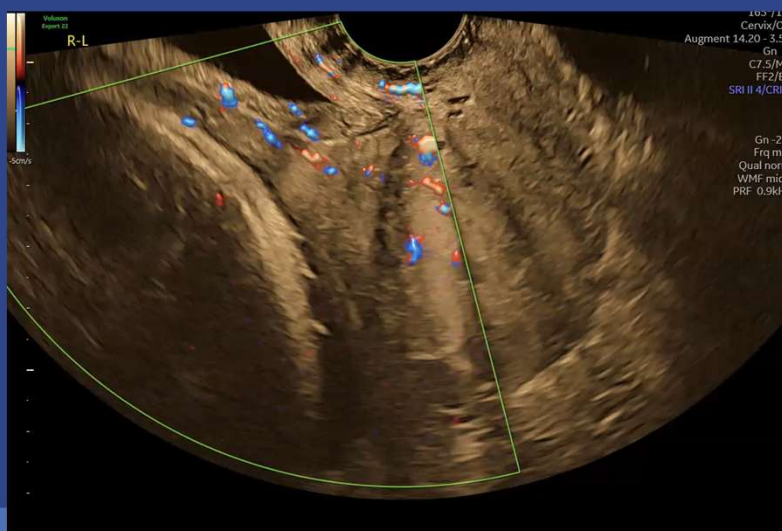

22

# 2025 SDMS Annual Conference

## Vasa Previa Case 2

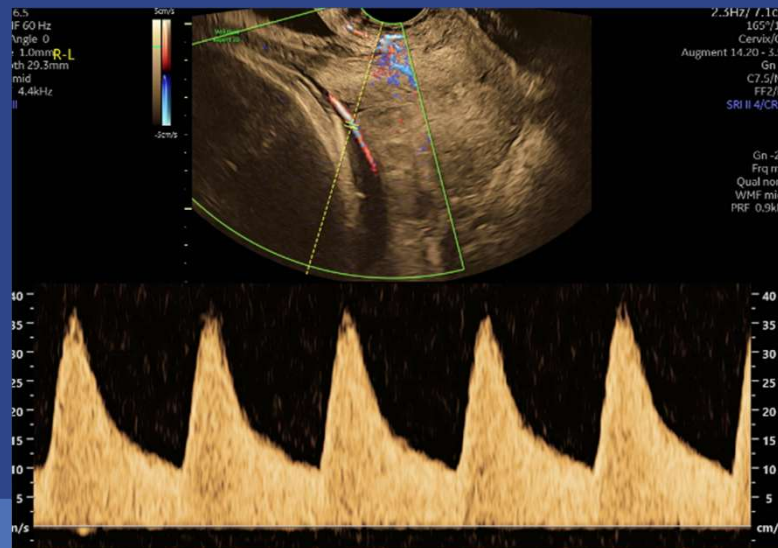

23

## PCI Case

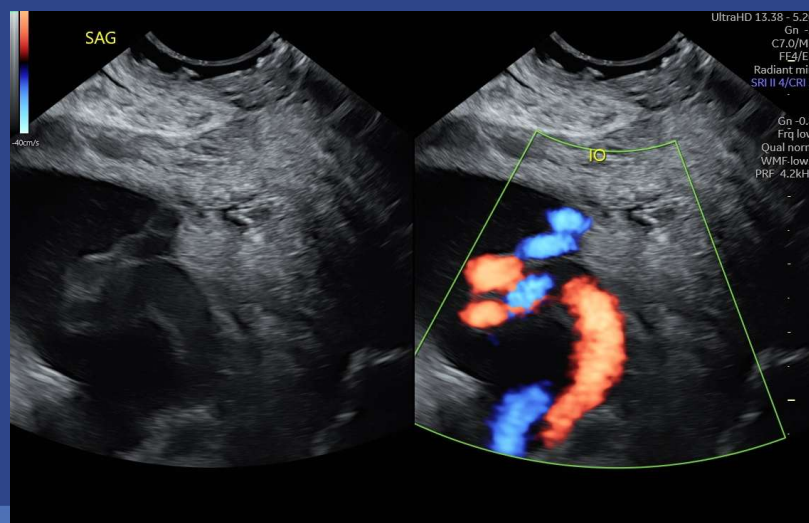

24

# 2025 SDMS Annual Conference

## PCI Case

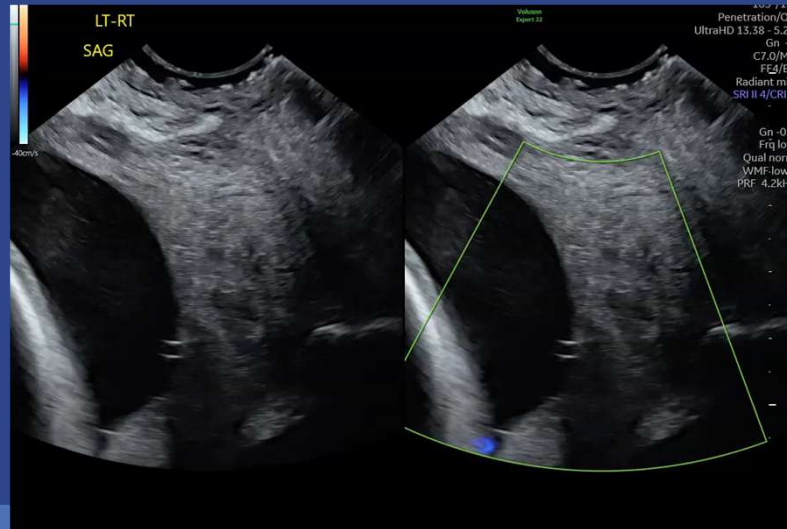

25

## PCI Case

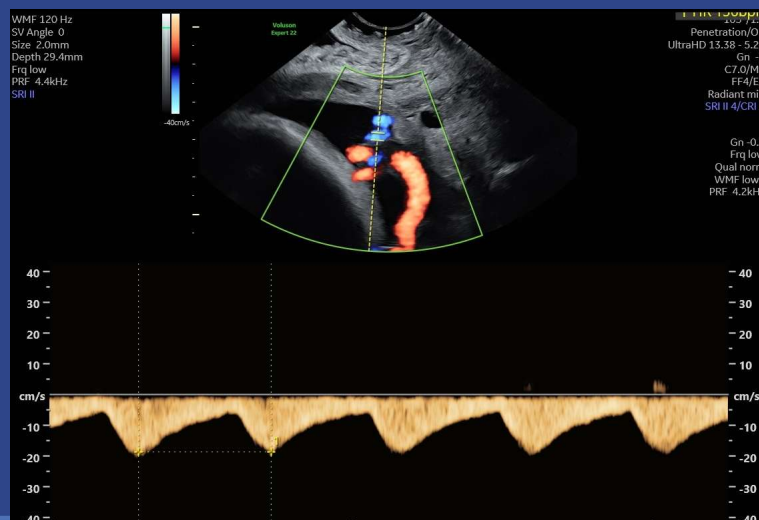

26



# 2025 SDMS Annual Conference

## Delivery

---

- 34-37 weeks
- C-section



27

## Uterus



28

# 2025 SDMS Annual Conference

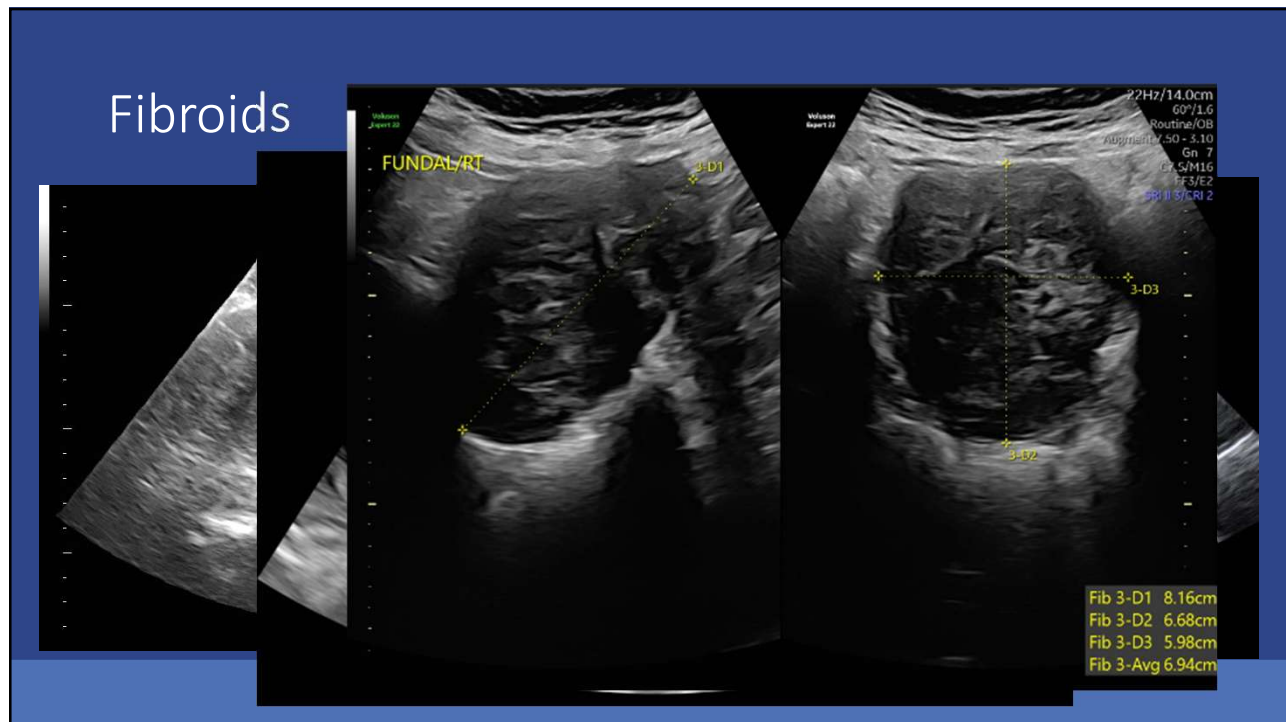

29

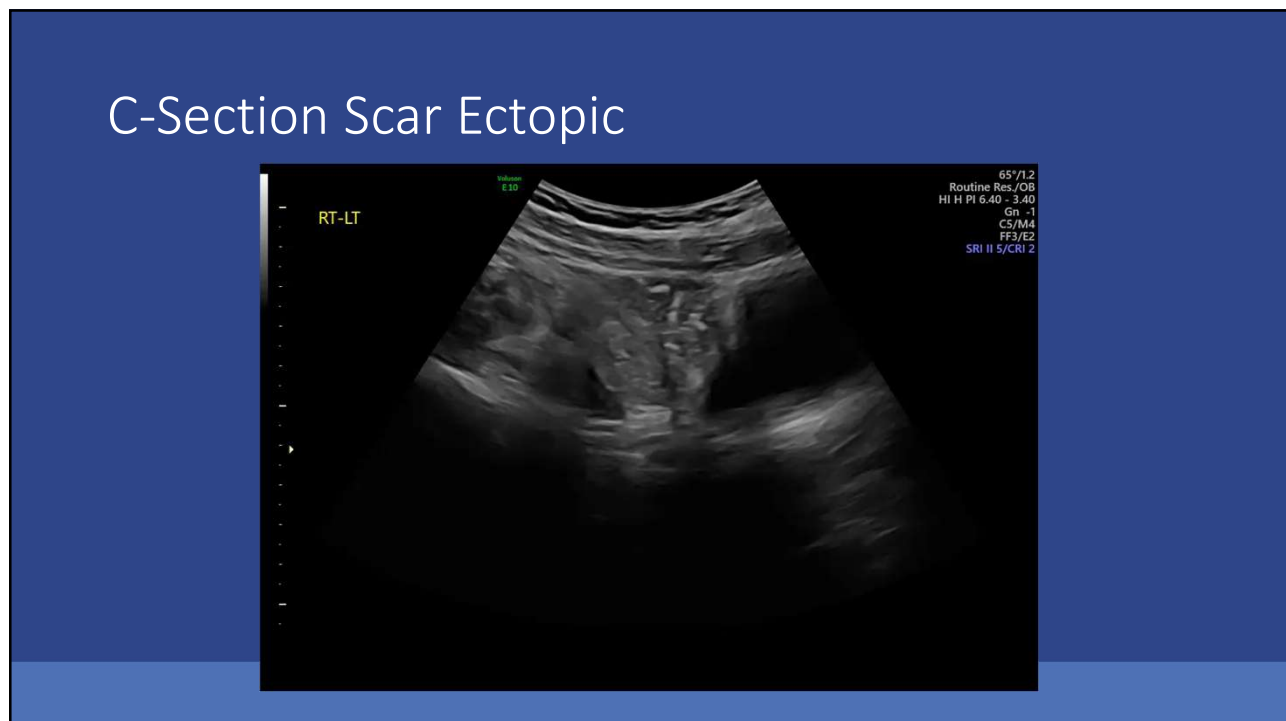

30

# 2025 SDMS Annual Conference

## C-Section Scar Ectopic



31

## Cervix

32

# 2025 SDMS Annual Conference



Transabdominal- 20 weeks

33



Transvaginal- 20 weeks

34

# 2025 SDMS Annual Conference



Transabdominal to screen

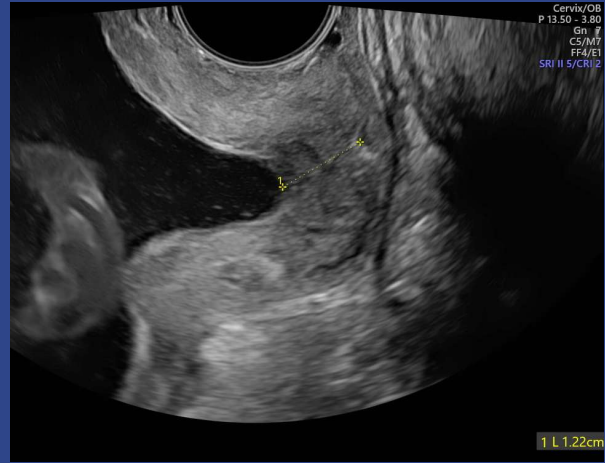

Transvaginal to diagnose

35



36



# 2025 SDMS Annual Conference



37

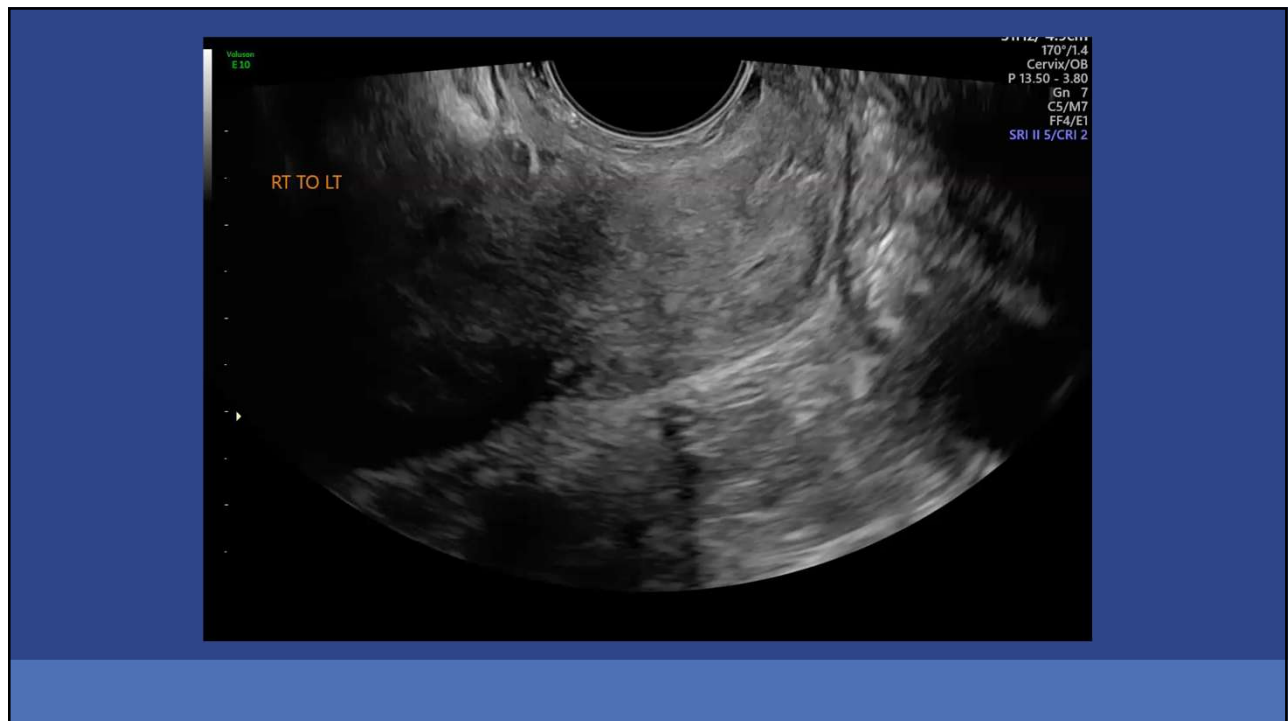

38

# 2025 SDMS Annual Conference

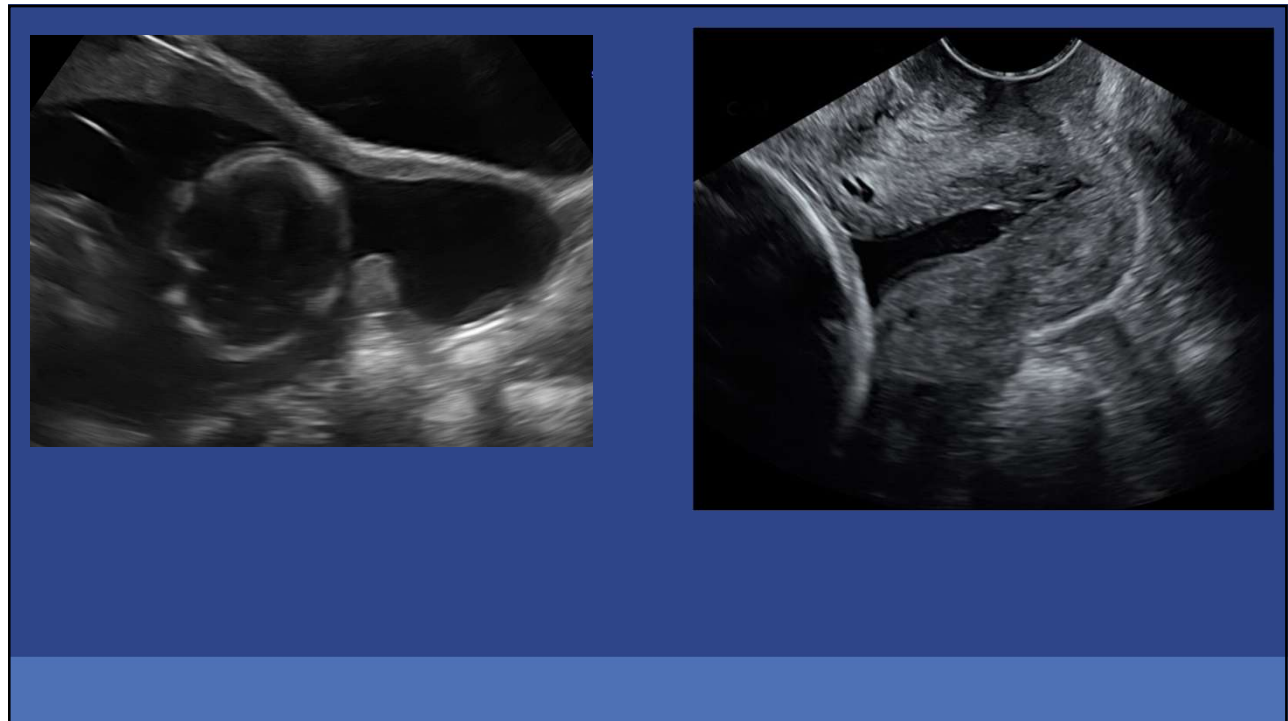

39

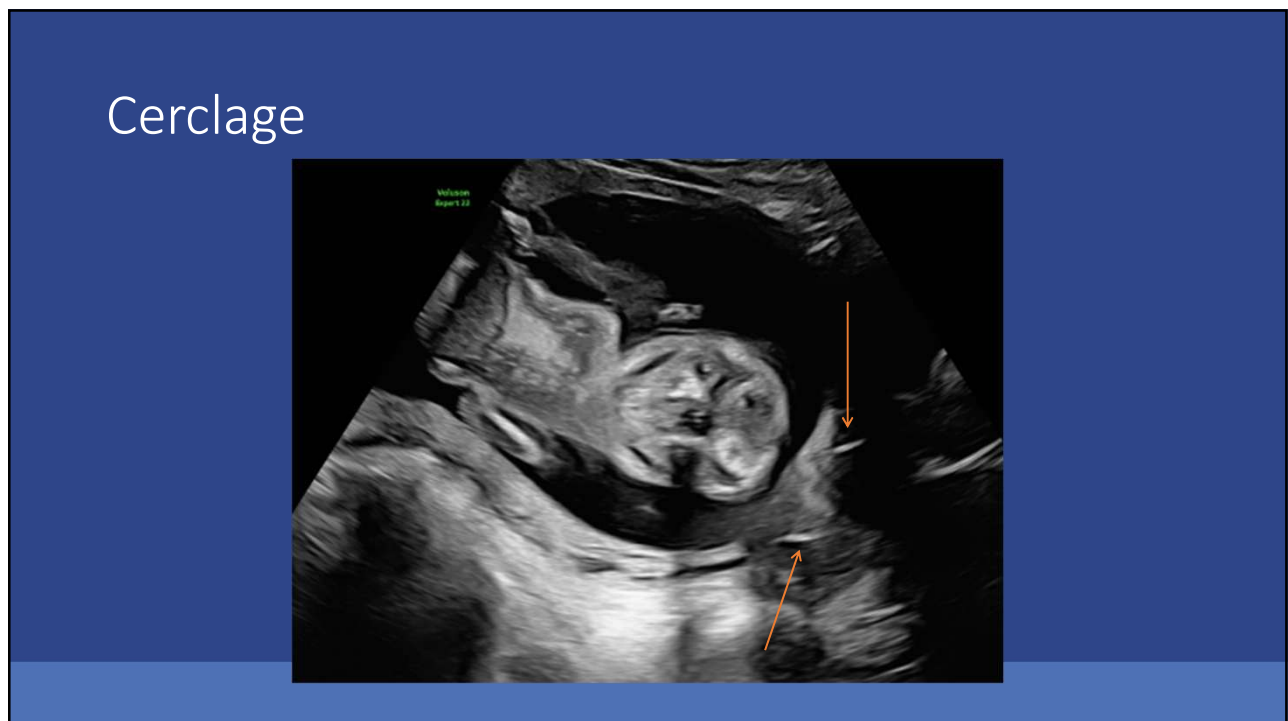

40

# 2025 SDMS Annual Conference

## Cerclage

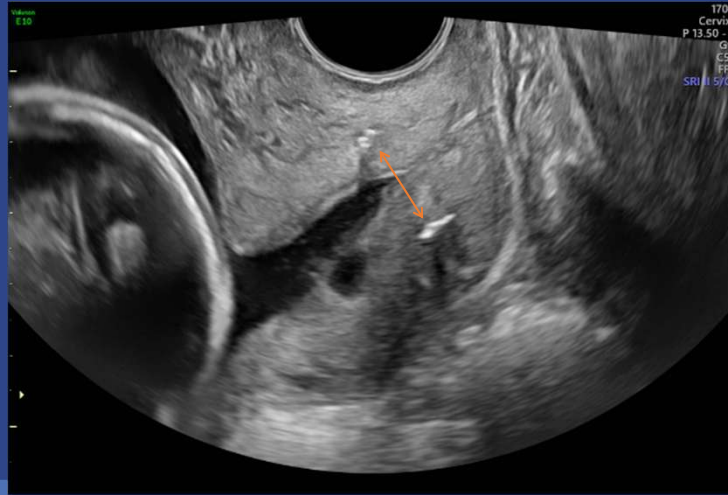

41

## IUD

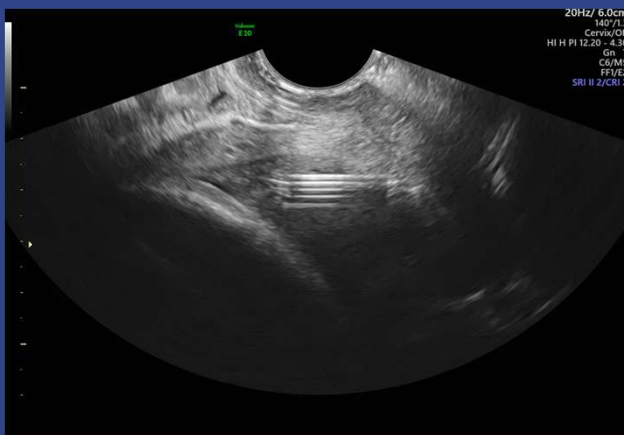

42

# 2025 SDMS Annual Conference

IUD

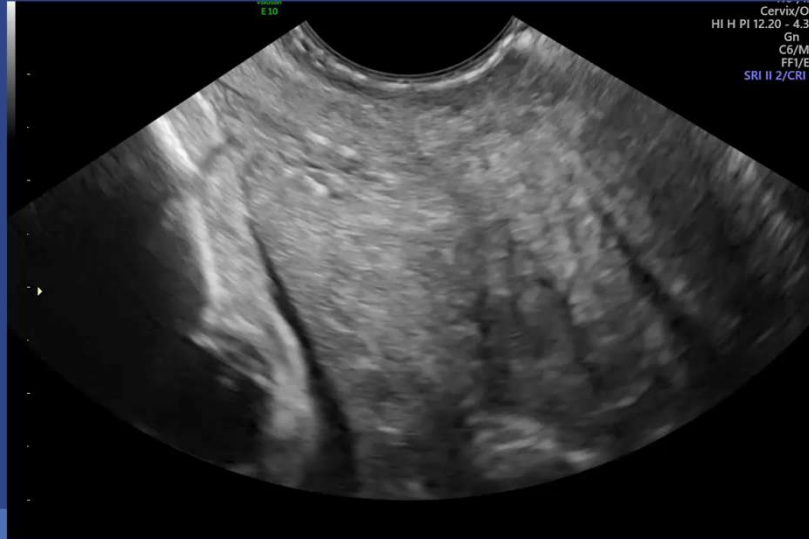

43

Ovaries



44

# 2025 SDMS Annual Conference

## Simple Cysts

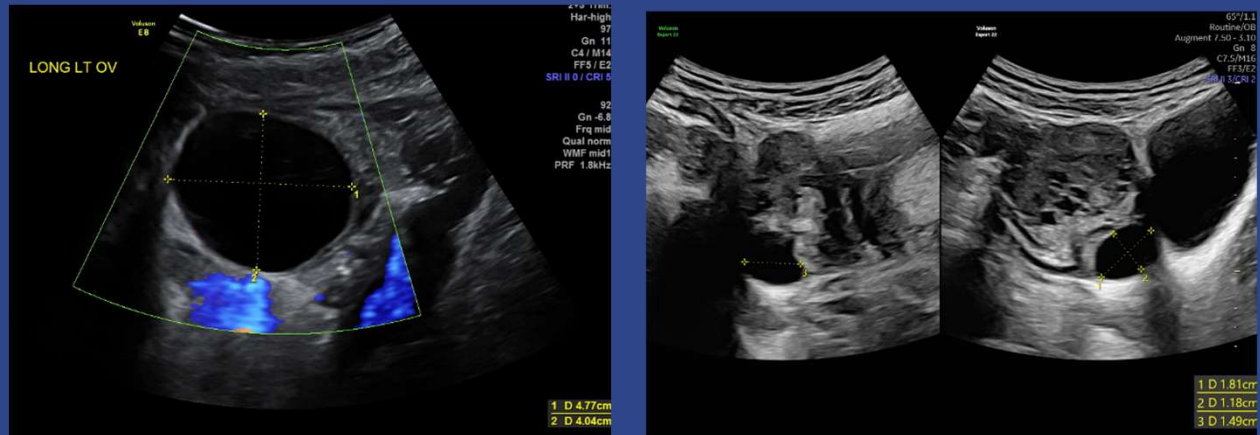

45

## Hemorrhagic Cyst

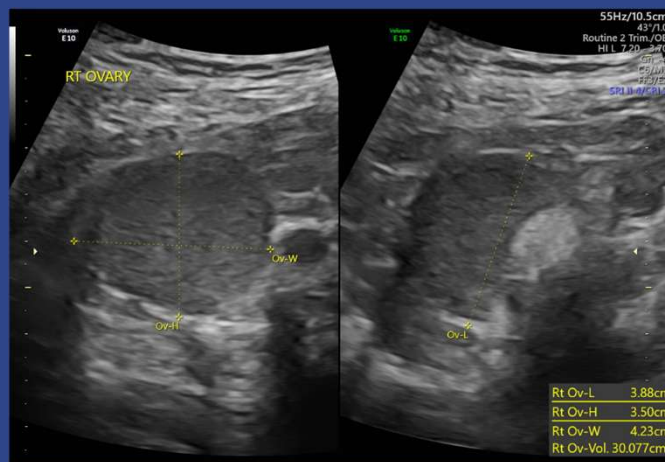

46



# 2025 SDMS Annual Conference

## Dermoid

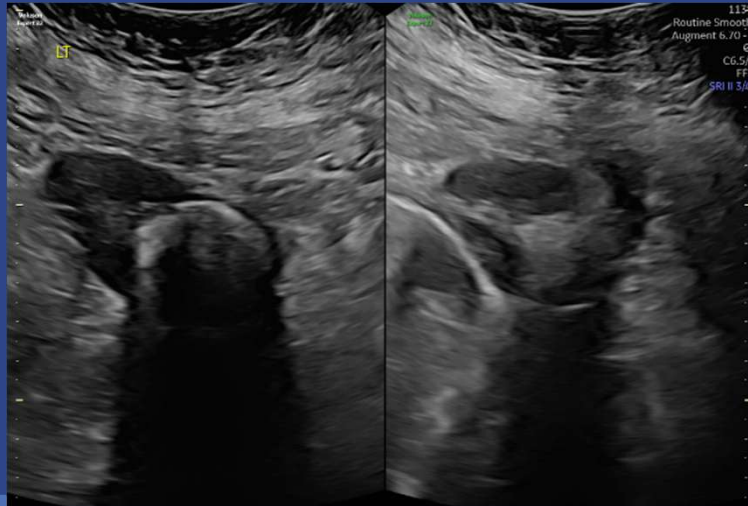

47

## Theca Luteal Cysts

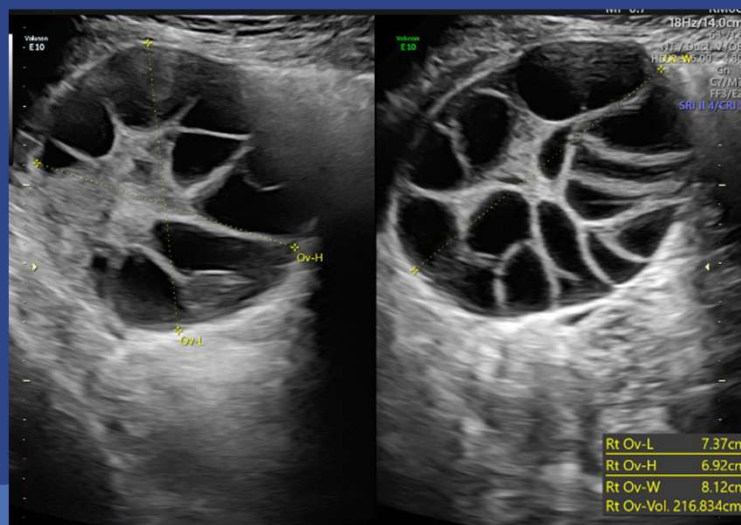

48

# 2025 SDMS Annual Conference

## Theca Luteal Cysts



49

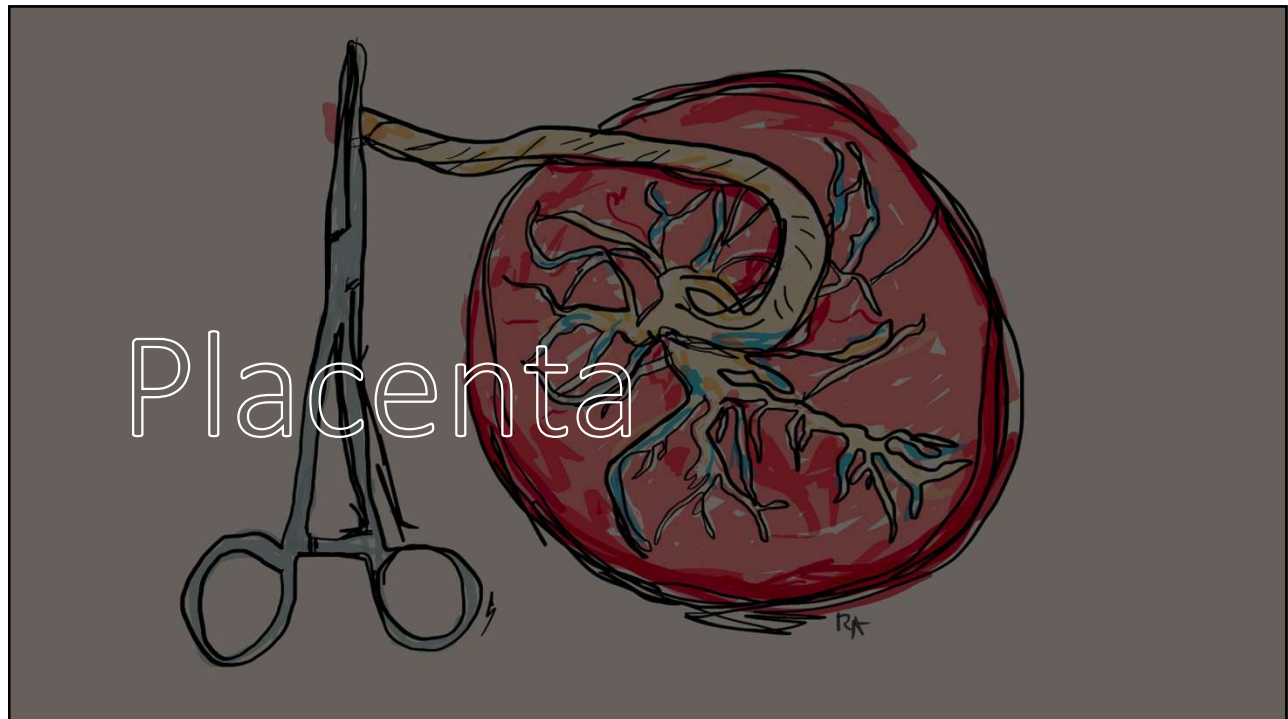

50

# 2025 SDMS Annual Conference

## Structure

### A) Fetal surface

- Chorionic/smooth
- Umbilical cord and vessels

### B) Maternal surface

- Decidual/rough
- Cotyledons

- Grows throughout pregnancy

- Average term placenta

- 20-22 cm- diameter
- 2-2.5 cm- thickness
- 500 gm- weight

- No longer “grade” by ultrasound

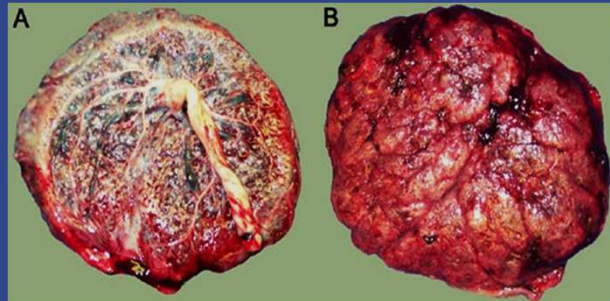

[https://www.bmg.com/images/search?view=detail&id=443378&id=70544C96C871291390232CE57&id=OP.uucVufRbZVNWVFP9Hghz0R&mediaurl=http://334x179x276placenta.files.wordpress.com/2011/02/0929placenta\\_fm.jpg&exph=237&expw=537&q=Maternal+Side+of+Placenta&selectedindex=1&ajaxhist=0&vt=0&rm=0.1.3.6](https://www.bmg.com/images/search?view=detail&id=443378&id=70544C96C871291390232CE57&id=OP.uucVufRbZVNWVFP9Hghz0R&mediaurl=http://334x179x276placenta.files.wordpress.com/2011/02/0929placenta_fm.jpg&exph=237&expw=537&q=Maternal+Side+of+Placenta&selectedindex=1&ajaxhist=0&vt=0&rm=0.1.3.6)

Yin TT, Loughna P, Ong SS, Padfield J, Mayhew TM. No correlation between ultrasound placental grading at 31-34 weeks of gestation and a surrogate estimate of organ function at term obtained by stereological analysis. *Placenta*. 2009 Aug;30(8):726-30. doi: 10.1016/j.placenta.2009.05.002. Epub 2009 Jun 12. PMID: 19523684.

51

## Placental Grading

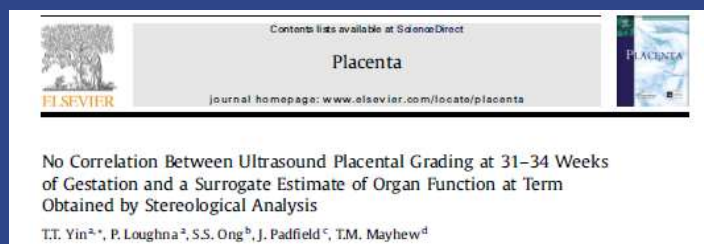

“The early appearance of a high-grade placenta appears not to act as a reliable predictor of pregnancy outcome or pregnancy complications. It seems reasonable to conclude that the use of placental grading as a means of monitoring placental function is, as yet, unproven in general and requires further investigation.”

Yin TT, Loughna P, Ong SS, Padfield J, Mayhew TM. No correlation between ultrasound placental grading at 31-34 weeks of gestation and a surrogate estimate of organ function at term obtained by stereological analysis. *Placenta*. 2009 Aug;30(8):726-30. doi: 10.1016/j.placenta.2009.05.002. Epub 2009 Jun 12. PMID: 19523684.

52

# 2025 SDMS Annual Conference

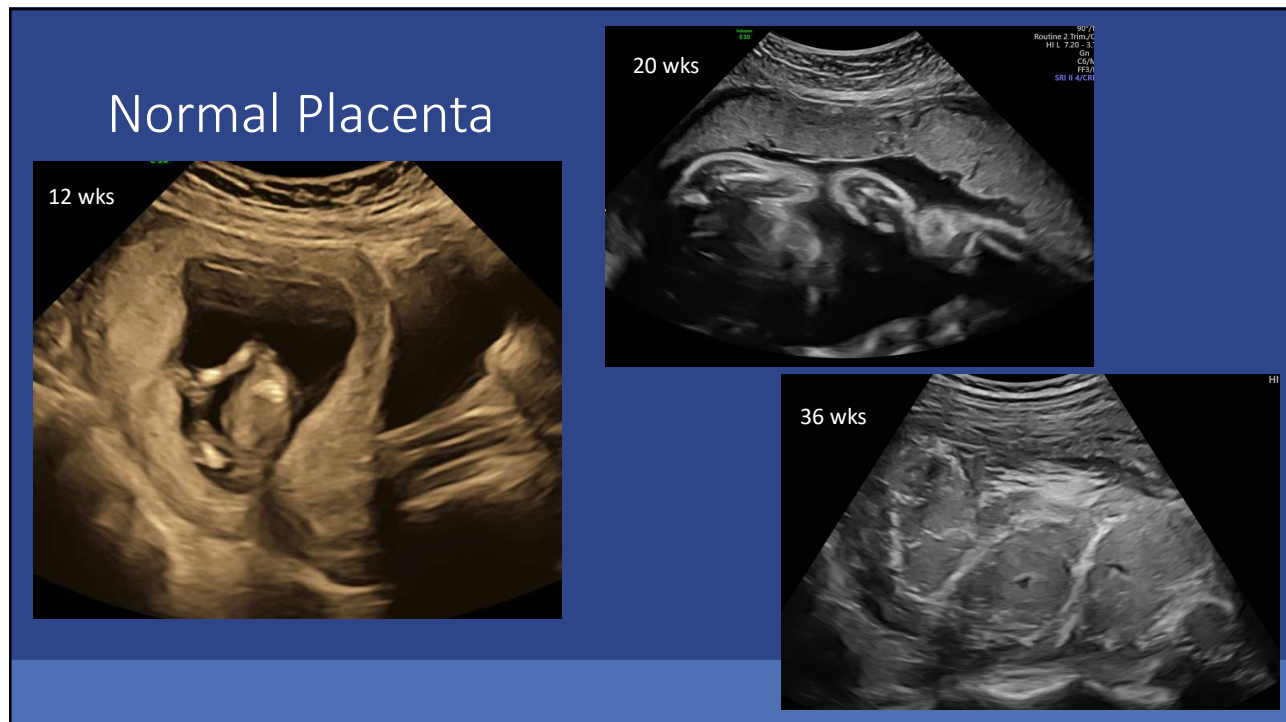

53

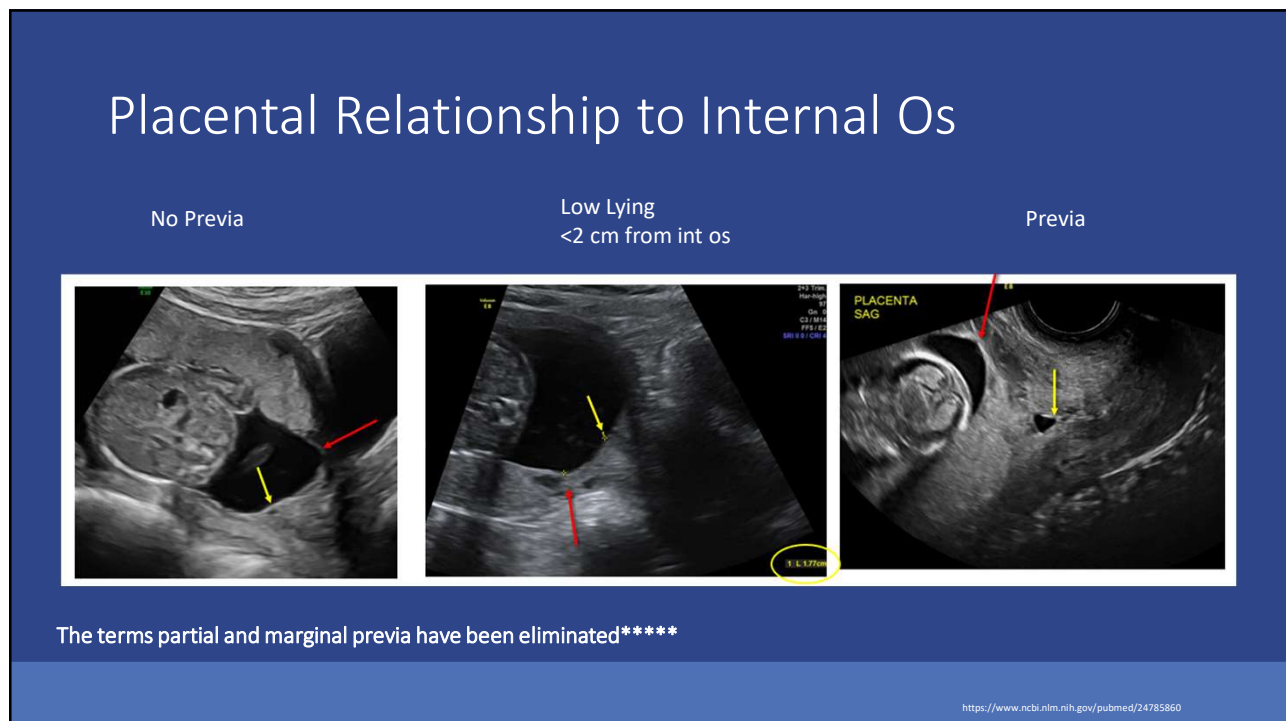

54

# 2025 SDMS Annual Conference

## Low-lying Placenta



20 weeks

Image by Barbara Trampe BS, RN, RDMS



28 weeks

As the uterus grows, the placenta grows with it and moves with that surface area.

55

## Succenturiate Placenta



56



# 2025 SDMS Annual Conference

## Succenturiate Placenta

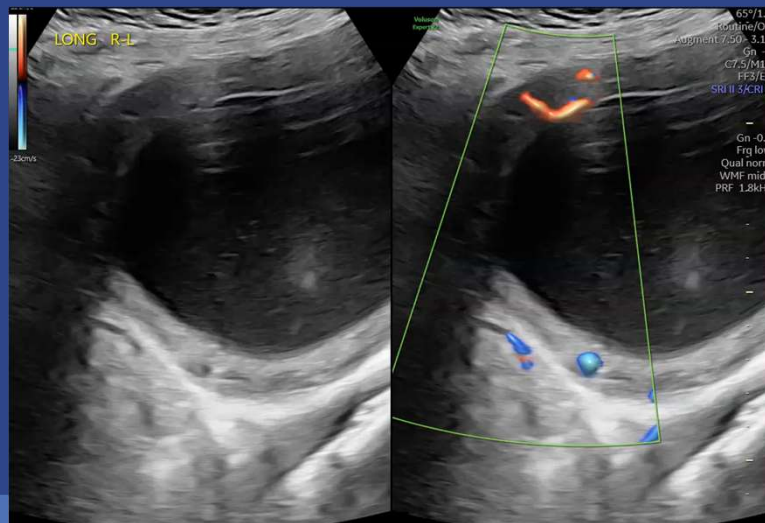

57

## Circumvallate Placenta

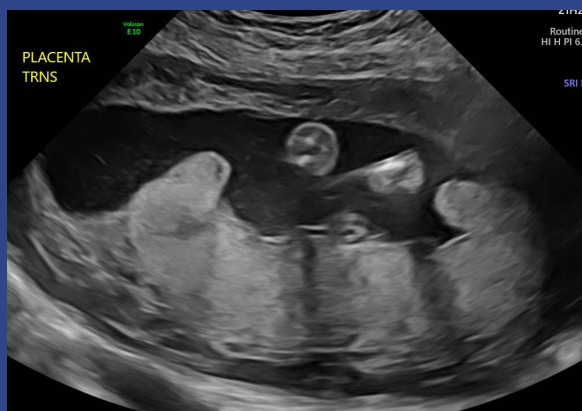

58

# 2025 SDMS Annual Conference

## Circumvallate Placenta



59

## Placenta Accreta Spectrum

Accreta  
Increta  
Percreta

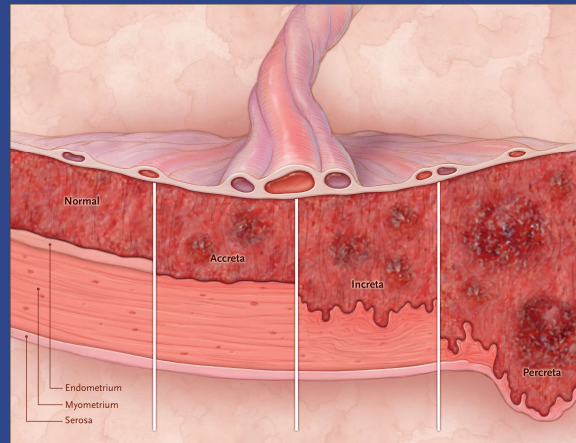

<https://www.nejm.org/doi/full/10.1056/NEJMcp1709324>

60

# 2025 SDMS Annual Conference

## Incidence

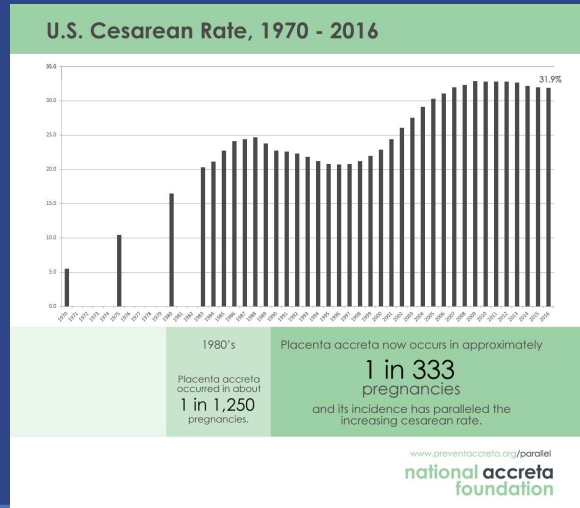

61

## Ultrasound Findings

- Placental lacunae
- Loss of clear zone
  - Decidua basalis
- Thin myometrial wall
- Increased vascularity
- Placental bulge into bladder



62

# 2025 SDMS Annual Conference

## Placental Lacunae

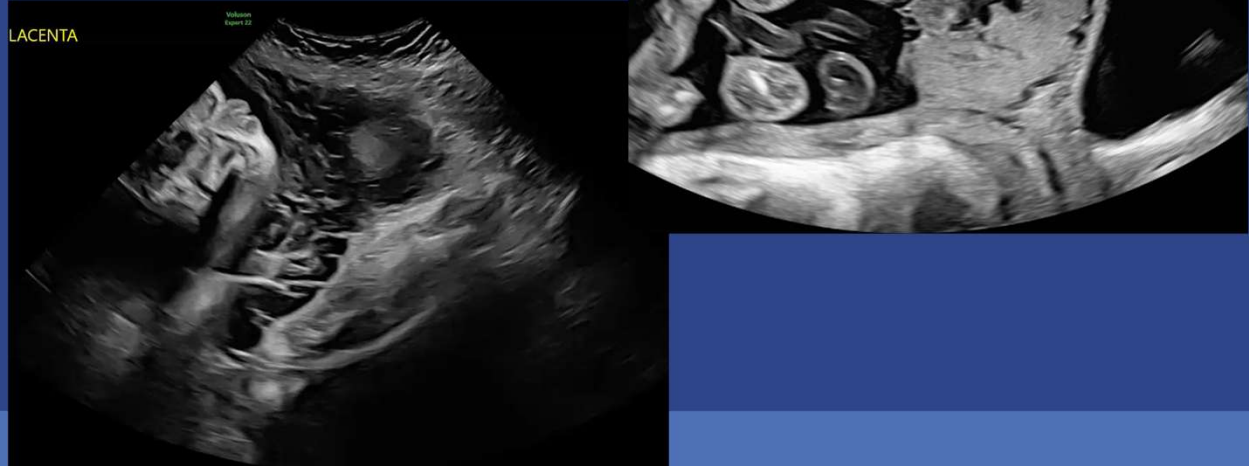

63

## Increased Vascularity

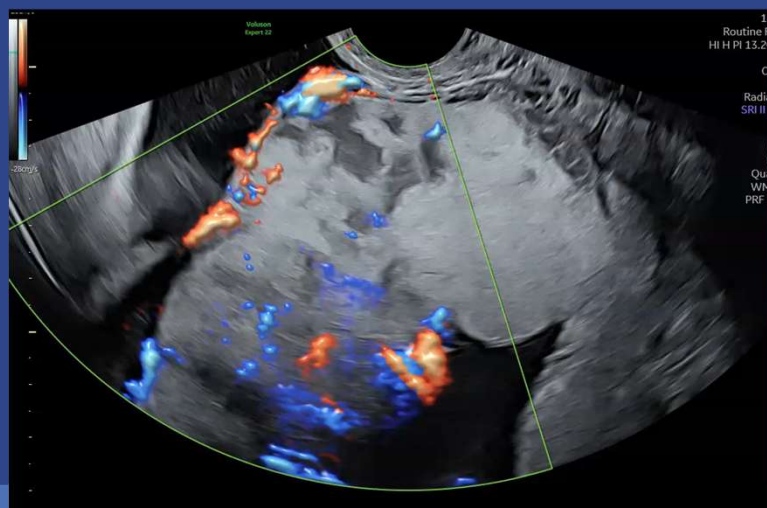

64

# 2025 SDMS Annual Conference

## Loss of Clear Zone

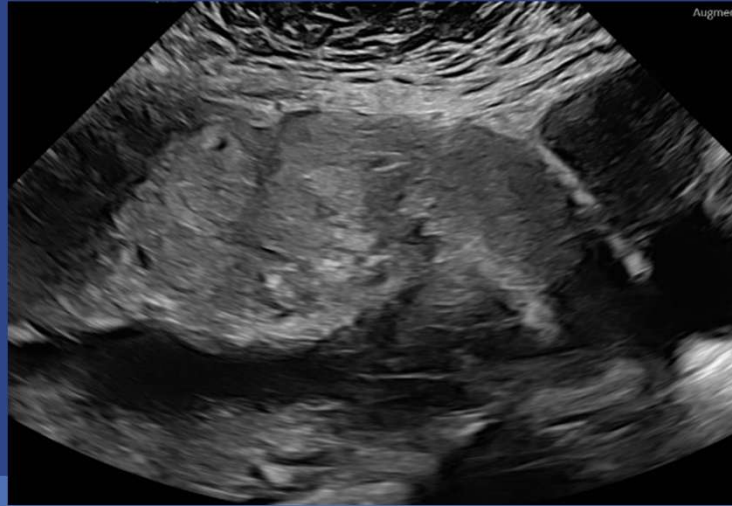

65

## Loss of Clear Zone



66



# 2025 SDMS Annual Conference

## Thin Myometrial Wall

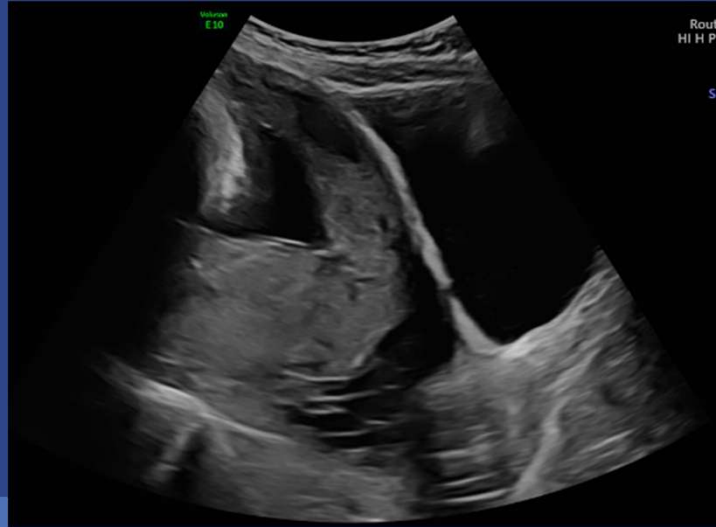

67

## Placental Bulge into Bladder



68

# 2025 SDMS Annual Conference

## Accreta Case



69

## Accreta Case

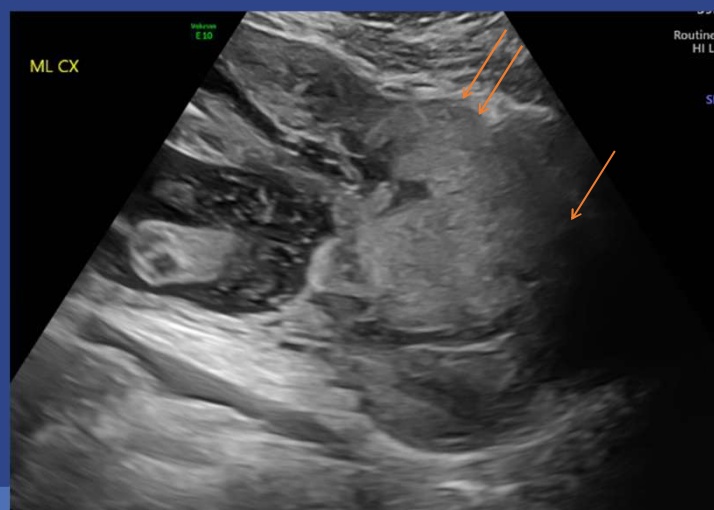

70

# 2025 SDMS Annual Conference

## Accreta Case

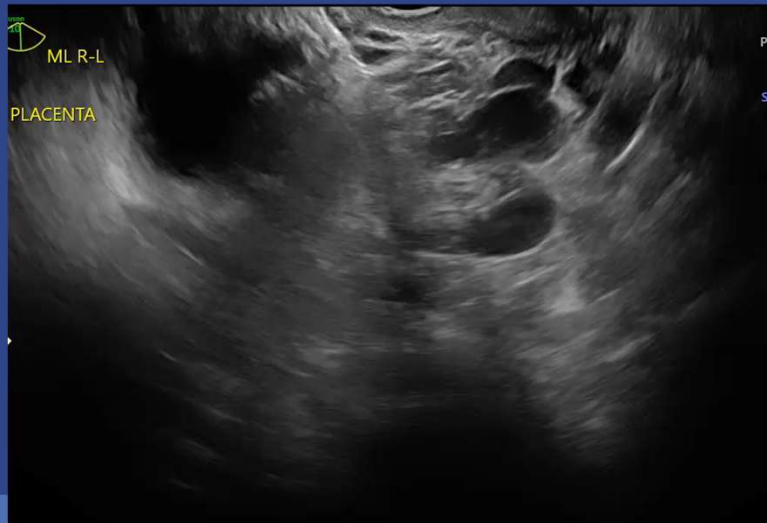

71

## Accreta Case



72

# 2025 SDMS Annual Conference

## Accreta Case



73

## Accreta Case

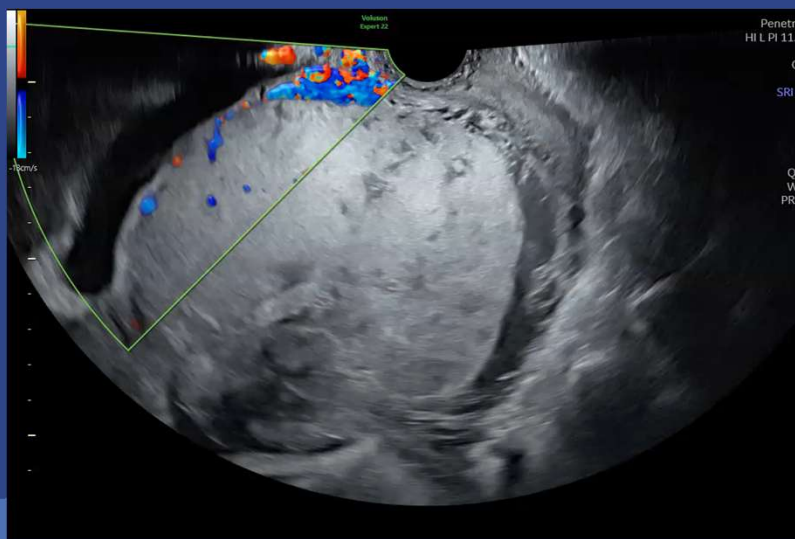

74

# 2025 SDMS Annual Conference

## Placental Lakes

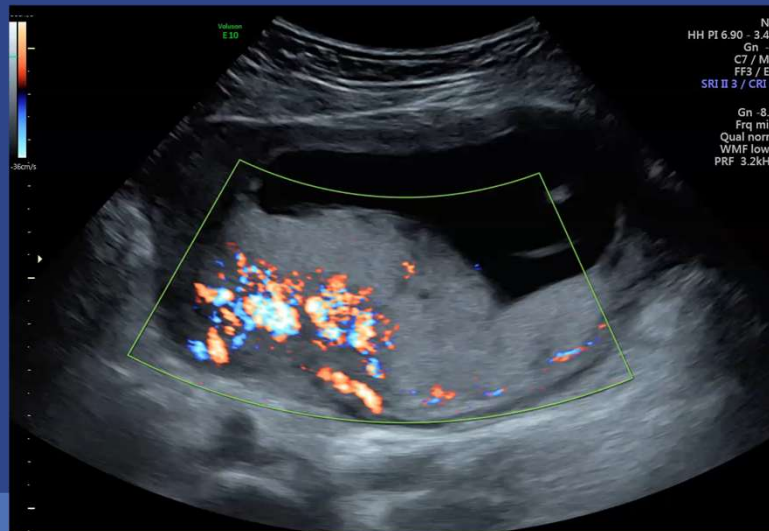

75

## Placental Lakes



76



# 2025 SDMS Annual Conference

## Placental Cysts

- AKA Chorionic Cysts

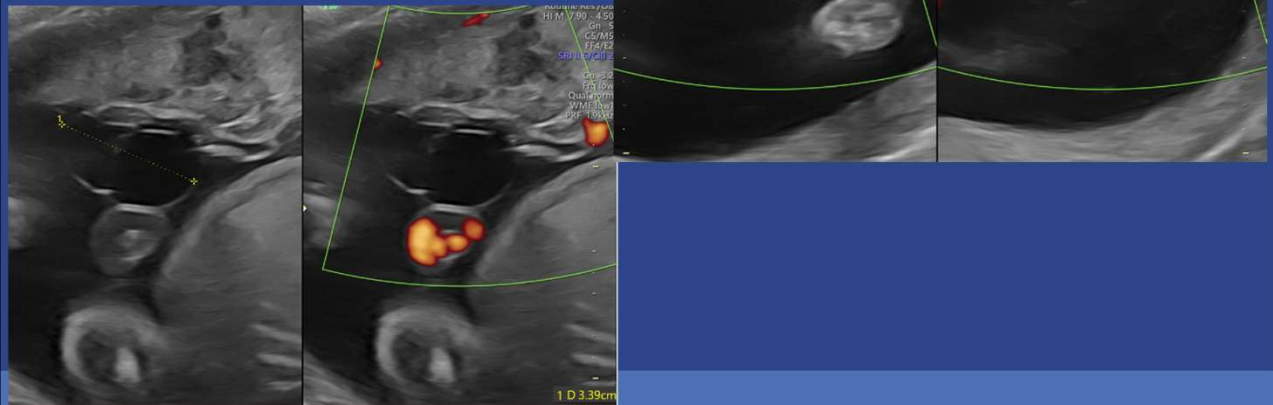

77

## Subchorionic Hemorrhage

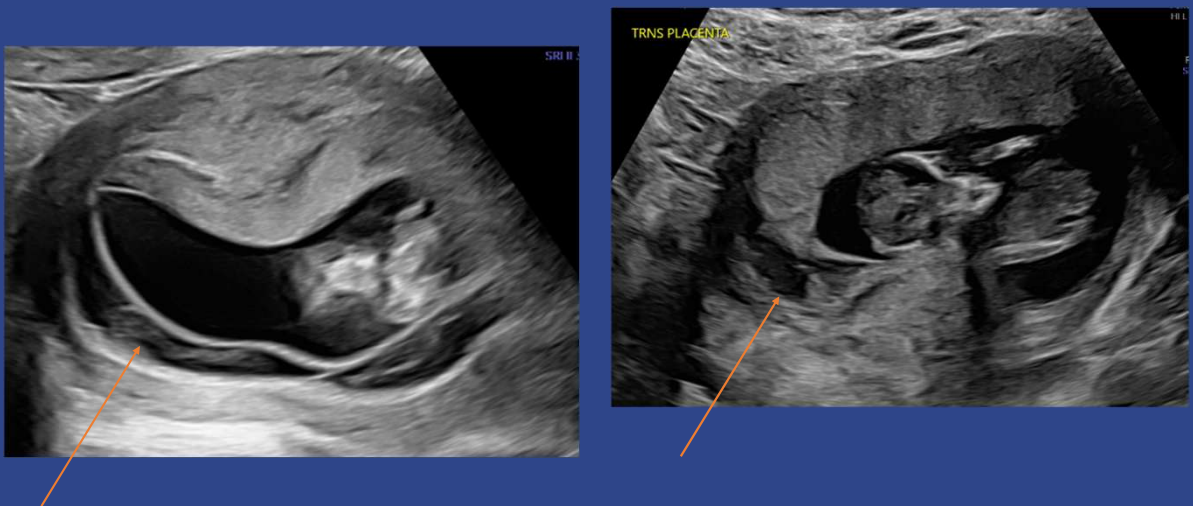

78

# 2025 SDMS Annual Conference

## Subchorionic Hemorrhage Case

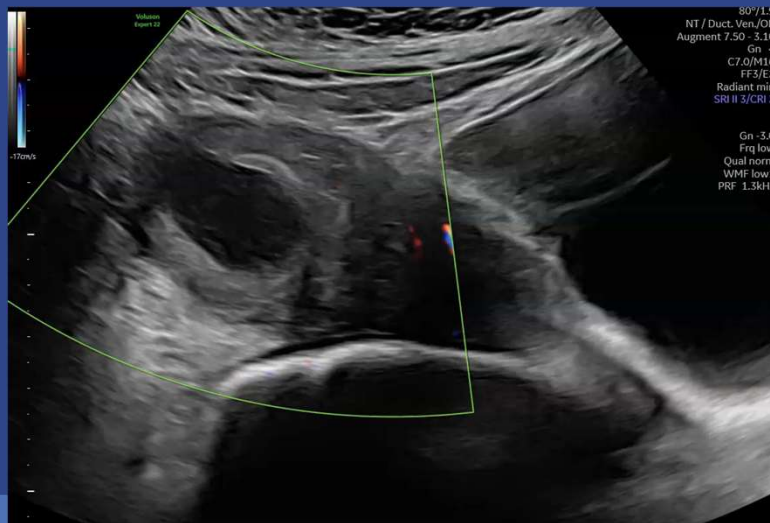

79

## Subchorionic Hemorrhage Case



80

# 2025 SDMS Annual Conference

## Subchorionic Hemorrhage Case

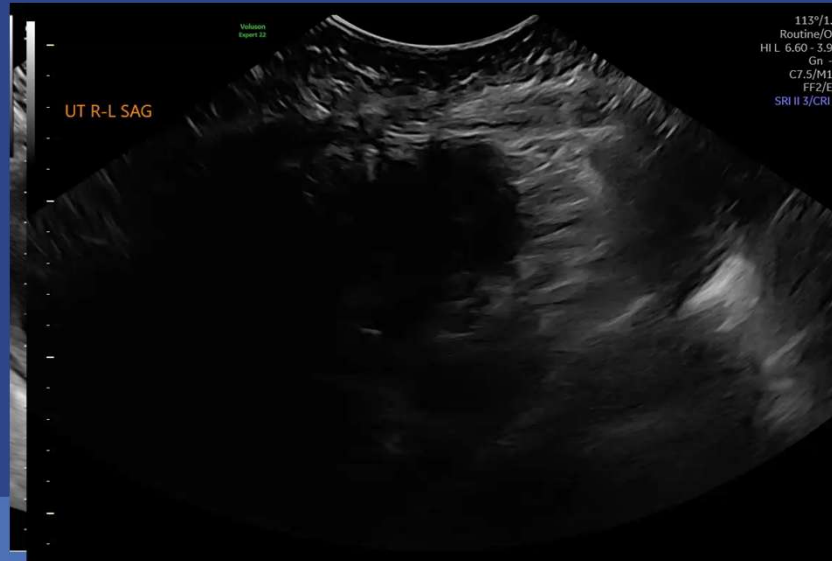

81

## Abruption

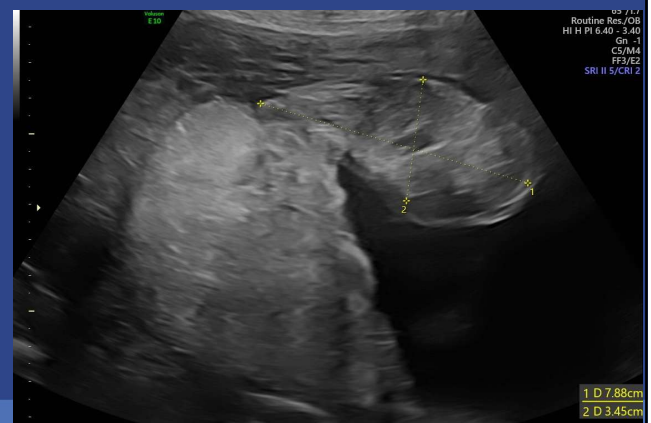

82

# 2025 SDMS Annual Conference

## Abruption

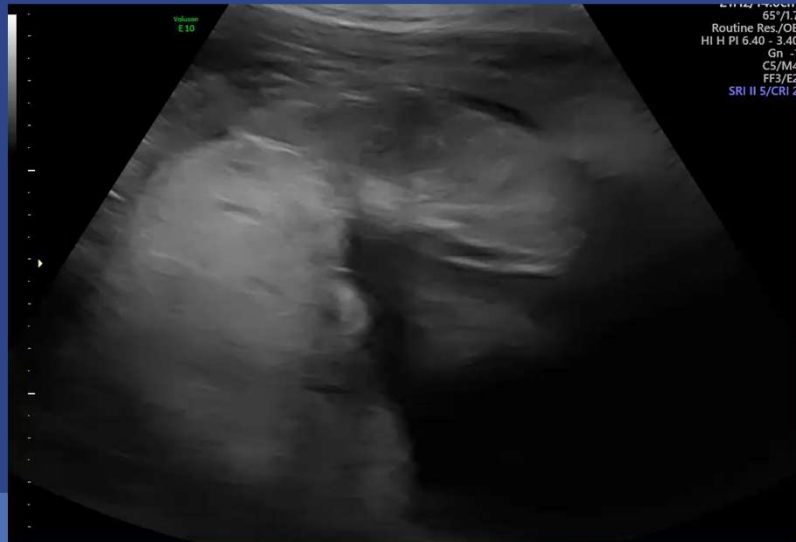

83

## Abruption

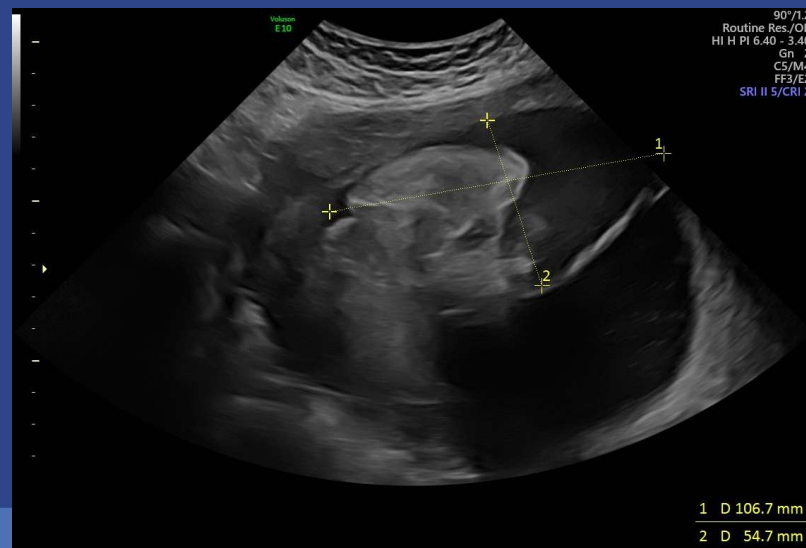

84

# 2025 SDMS Annual Conference

## Abruption



85

## Abruption



86



# 2025 SDMS Annual Conference

## Abruption



87

## Molar Pregnancy

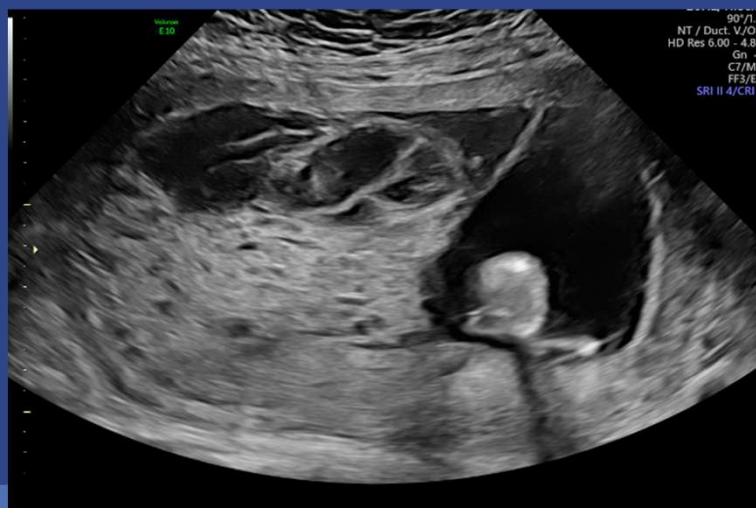

88

# 2025 SDMS Annual Conference

## Molar Pregnancy

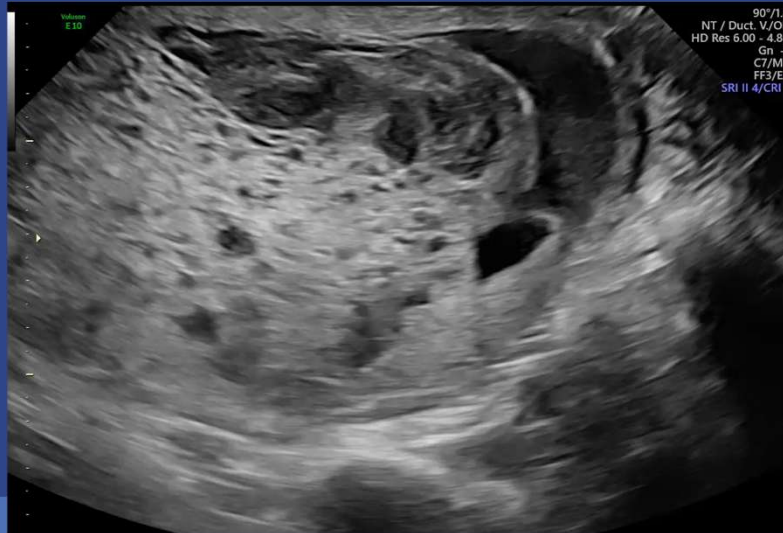

89

## Chorioangioma

### Complications

- Polyhydramnios
- Ascites or hydrops
  - Secondary to AV shunting/fetal anemia
- Cardiac hypertrophy with dysfunction
- Growth restriction (from chronic hypoxia)
- Fetal anemia (from hemolysis of red blood cells), thrombocytopenia
- Premature rupture of membranes
- Preterm labor/ preterm delivery
- Preeclampsia
- Fetal demise

Woodward PJ, Kennedy A, Sohaey R. Diagnostic Imaging: obstetrics. Philadelphia, PA: Elsevier; 2021.

90

# 2025 SDMS Annual Conference

## Chorioangioma

### Pregnancy Management

- Detailed fetal anatomic assessment
- Growth q 4 weeks
- Hydrops check q 2 weeks
  - Middle cerebral artery Doppler if hydrops develops
- Antenatal testing @ 32 weeks

91

## Chorioangioma Case



92

# 2025 SDMS Annual Conference

## Chorioangioma Case

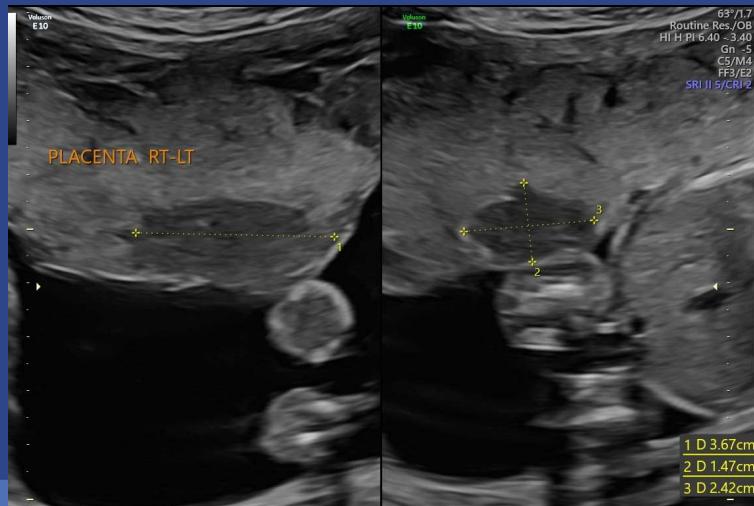

93

## Chorioangioma Case



94

# 2025 SDMS Annual Conference

## Chorioangioma Case

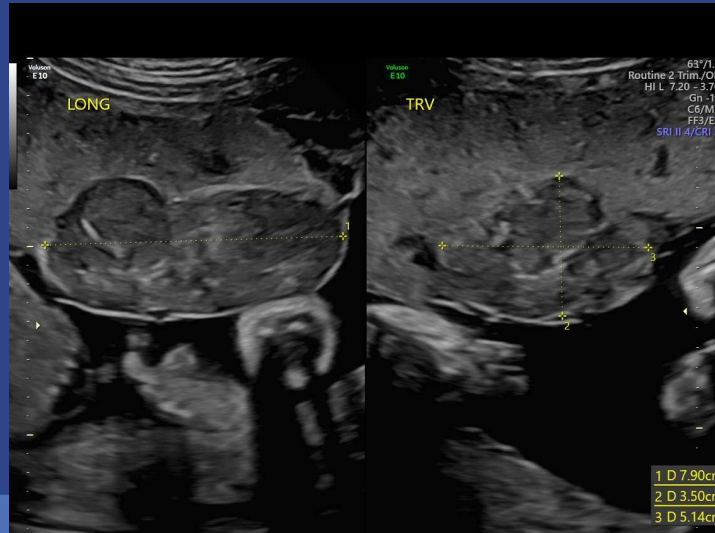

95

## Chorioangioma Case



96



# 2025 SDMS Annual Conference

## Chorioangioma Case

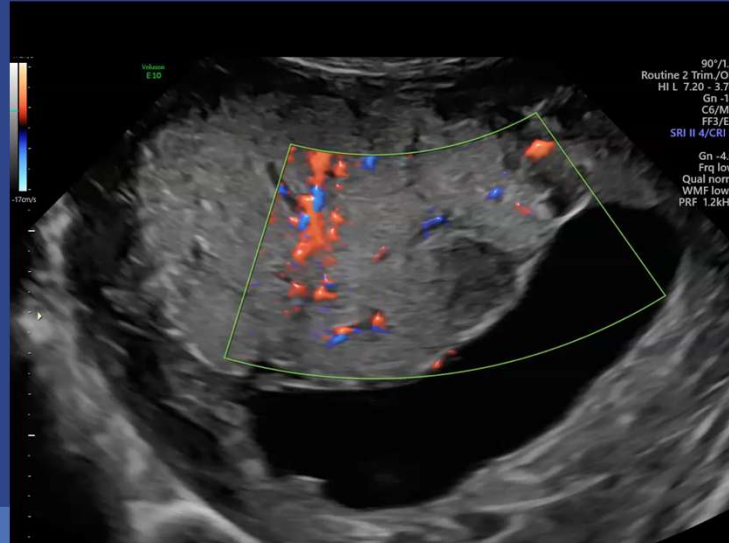

97

## Chorioangioma Case

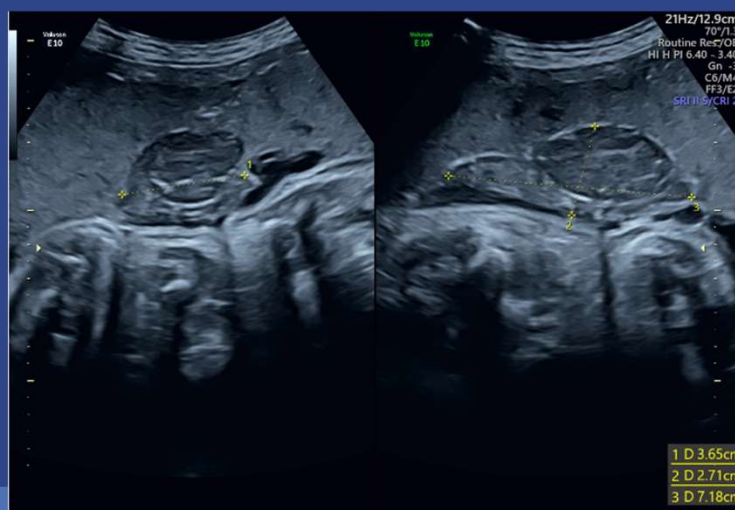

98

# 2025 SDMS Annual Conference

## Summary

- Many non-fetal findings
- Surveillance
- Ultrasounds influence

99

Thank you!



100

# 2025 SDMS Annual Conference

## References

- de Laat MW, Franx A, Bots ML, Visser GH, Nikkels PG. Umbilical coiling index in normal and complicated pregnancies. *Obstet Gynecol.* 2006 May;107(5):1049-55. doi: 10.1097/01.AOG.0000209197.84185.15. PMID: 16648410.
- Oyelese Y, Javinani A, Shamshirsaz AA. Vasa Previa. *Obstet Gynecol.* 2023 Sep 1;142(3):503-518. doi: 10.1097/AOG.0000000000005287. Epub 2023 Aug 3. PMID: 37590981; PMCID: PMC10424826.
- Temming LA, Raghuraman N, Woolfolk C, Dicke JM, Tuuli MG, Macones GA, et al. Circumvallate placenta: associated clinical manifestations and complications-a retrospective study. *American Journal of Obstetrics and Gynecology.* 2018 Jan;218(1). doi:10.1016/j.ajog.2017.10.368
- Woodward PJ, Kennedy A, Sohaey R. *Diagnostic Imaging. obstetrics.* Philadelphia, PA: Elsevier; 2021.
- Yin TT, Loughna P, Ong SS, Padfield J, Mayhew TM. No correlation between ultrasound placental grading at 31-34 weeks of gestation and a surrogate estimate of organ function at term obtained by stereological analysis. *Placenta.* 2009 Aug;30(8):726-30. doi: 10.1016/j.placenta.2009.05.002. Epub 2009 Jun 12. PMID: 19523684.
- All ultrasound images from personal files of Doyle K. (on file with author).